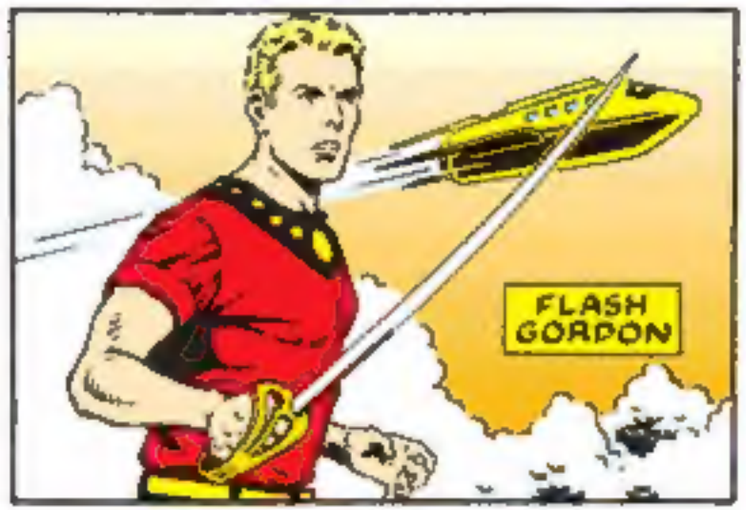

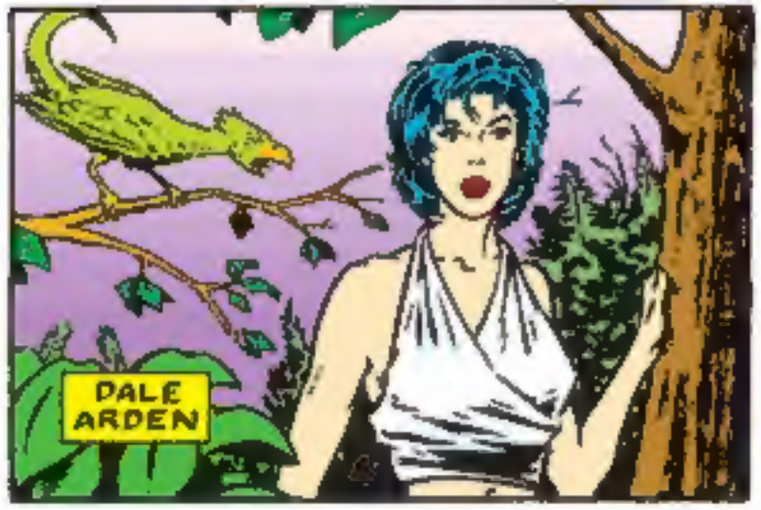

FLASH GORDON

BY JIM KEEFE

1-3

AS CHOONG-LI'S CHAMBER IS FLOODED WITH SUNLIGHT...

...THE ORB CONTAINING THE SORCERER EXPLODES!

www.kingfeatures.com E-Mail: FlashKeefe@aol.com

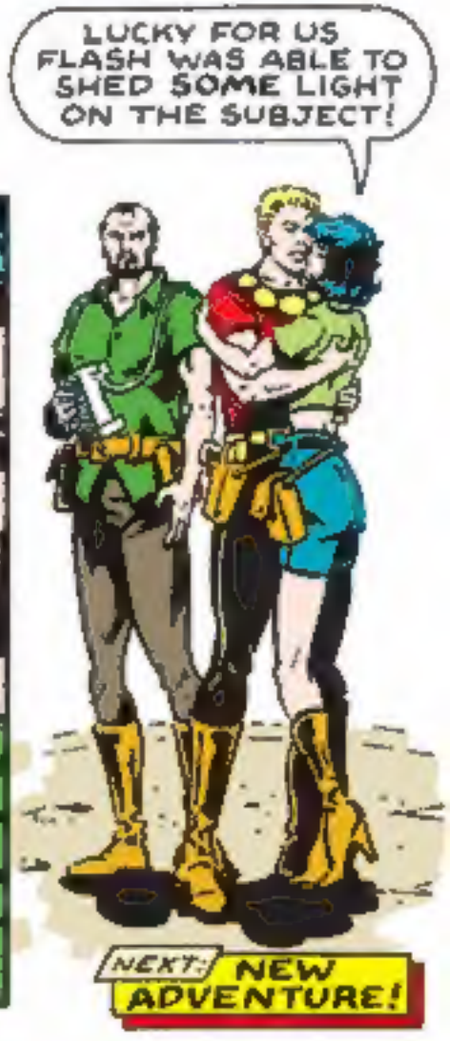

FLASH GORDON

DALE ARDEN

DR. HANS ZARKOV

STRANDED ON A HOSTILE, ALIEN PLANET.

EVERY DAY A STRUGGLE JUST TO SURVIVE.

THEIR ONLY HOPE...

...TO STAY ALIVE LONG ENOUGH TO FIND A WAY HOME.

FLASH GORDON

BY JIM KEEFE

Return to Syk

HAVING DEFEATED THE SORCERER CHOONG-LI...

...FLASH, DALE AND DR. ZARKOV RESUME THEIR SEARCH FOR MING.

HOW'S OUR FUEL RESERVE, DOC?

KOFF! SHOULD HOLD US FOR ANOTHER...

KOFF! KOFF!

...FEW DAYS...

HANS!

1-10

www.kingfeatures.com E-Mail: FlashKeefe@aol.com

FLASH, I'M BARELY GETTING A PULSE!

SECURE HIM DOWN.

I'LL GET US BACK TO ARBORIA AS FAST AS I CAN!

NO! YOU CAN'T TIE ME DOWN LIKE SOME ANIMAL...

...I WON'T LET YOU!

ZARKOV...

NO!

KRASH!

NEXT: DESCENT!

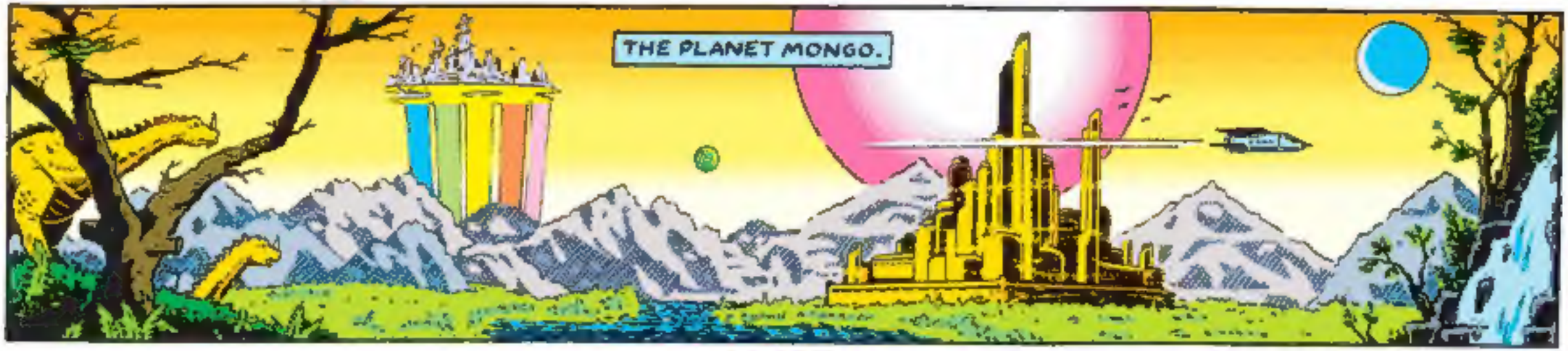

FLASH GORDON

1-17 BY JIM KEEFE

www.kingfeatures.com E-Mail: FlashKeefe@aol.com

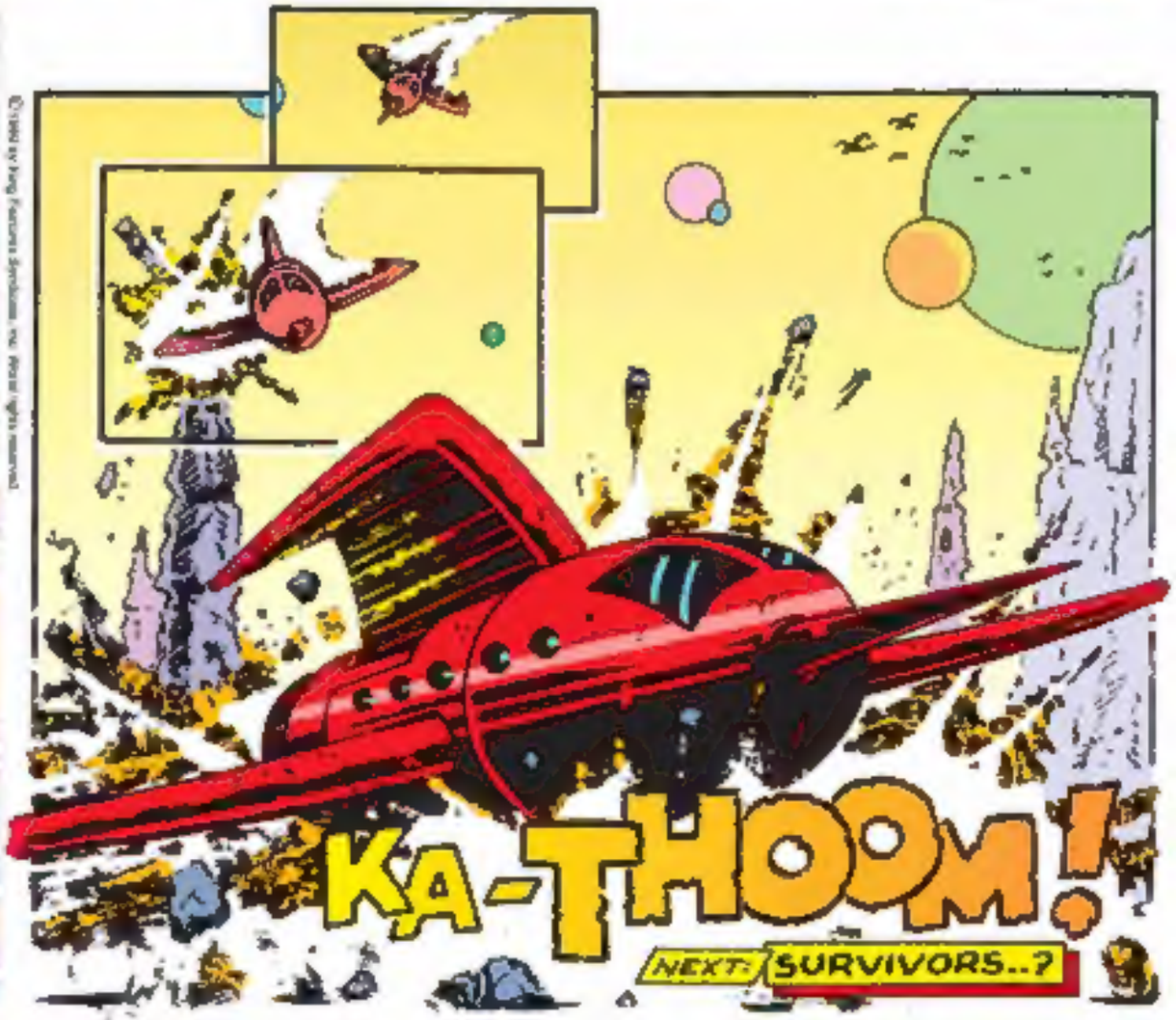

FLASH GORDON

1-24 BY JIM KEEFE

www.kingfeatures.com

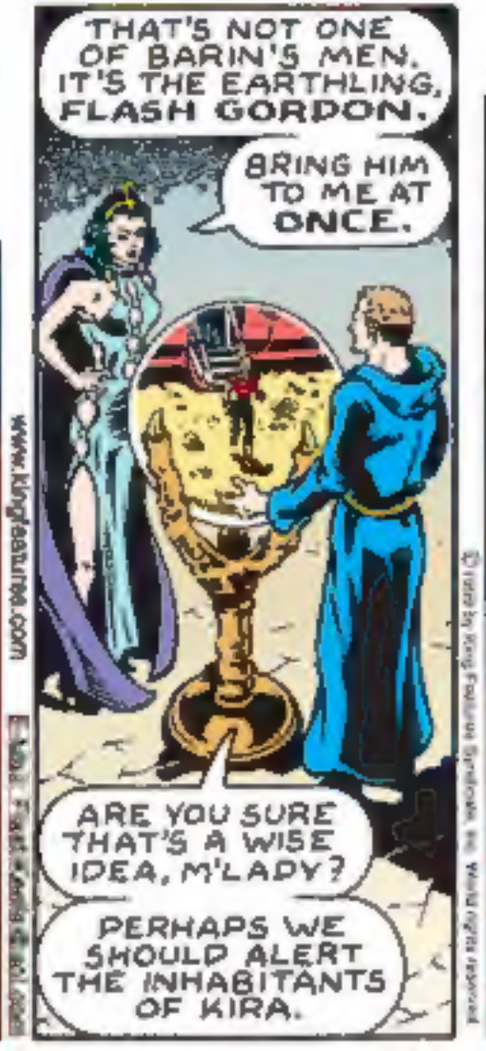

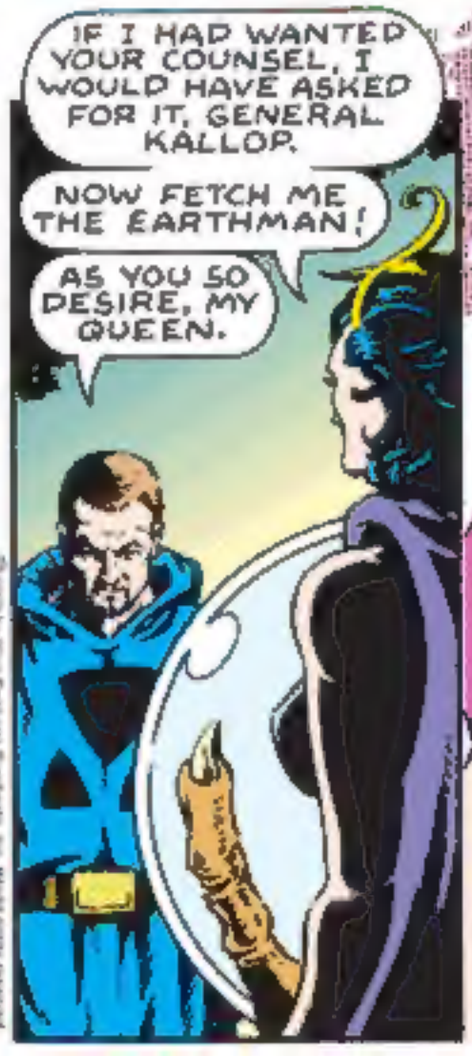

FLASH GORDON

BY JIM KEEFE

KEEFE 1-31 BILTER

FLASH, DALE AND DR. ZARKOV ARE BROUGHT BEFORE THE QUEEN OF SYK.

AZURA!

THANK GOODNESS YOUR MEN FOUND US.

ZARKOV'S ILL AND NEEDS HELP FAST!

YOU ARE TALKING TO A QUEEN, EARTHLING. ADDRESS HER AS SUCH!

www.kingfeatures.com

E-Mail: FlashKeefe@aol.com

THAT'S ALL RIGHT, GENERAL.

FLASH AND I HAVE A HISTORY...

Copyright King Features Syndicate, Inc. Reprint rights reserved.

IF BY *HISTORY* YOU MEAN FLASH BEING DRUGGED AND ME BEING TORTURED.

NOT TORTURED...

DISCIPLINED.

FLASH... CHOONG-LI...?

W...WHAT DID HE SAY?

"CHOONG-LI"

A SORCERER WE NARROWLY DESTROYED.

IT CAN'T BE...

GENERAL KALLOP. BRING THE DOCTOR TO MY INNER SANCTUM AT ONCE!

WE MAY NOT HAVE MUCH TIME LEFT...

NEXT: SPIRIT OF THE DEAD!

FLASH GORDON

BY JIM KEEFE

DR. ZARKOV IS BROUGHT TO THE SORCERESS AZURA'S INNER SANCTUM.

WHAT'S WRONG WITH HIM?

WE SHALL SOON SEE.

KEEFE 3-7 McMURRAY

www.kingfeatures.com E-Mail: FlashKeefe@aol.com

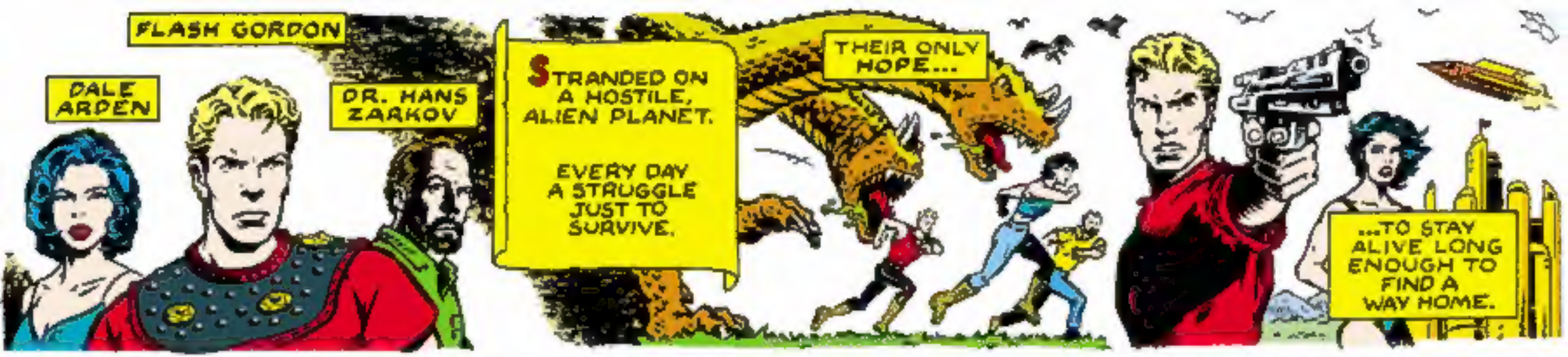

FLASH GORDON

2-14

BY JIM KEEFE

AZURA ATTEMPTS TO EXORCISE CHOONG-LI'S SPIRIT FROM DR. ZARKOV'S BODY.

GENERAL KALLOP, CHOONG-LI'S SPIRIT IS BEING DRIVEN OUT! QUICKLY, PUT THE MASK OF TAO IN PLACE...

...IT IS THE ONLY TALISMAN POWERFUL ENOUGH TO CONTAIN THE DREAD SORCERER.

KA-ZASK!

AZURA... WHAT HAPPENED?! ARE YOU ALL RIGHT?

NO.-- TAKE YOUR VILE HANDS OFF HER!

SHE'S NOT YOURS TO PROTECT, EARTHMAN! SHE'S MINE.. MINE!

NEXT: WILLING HOST!

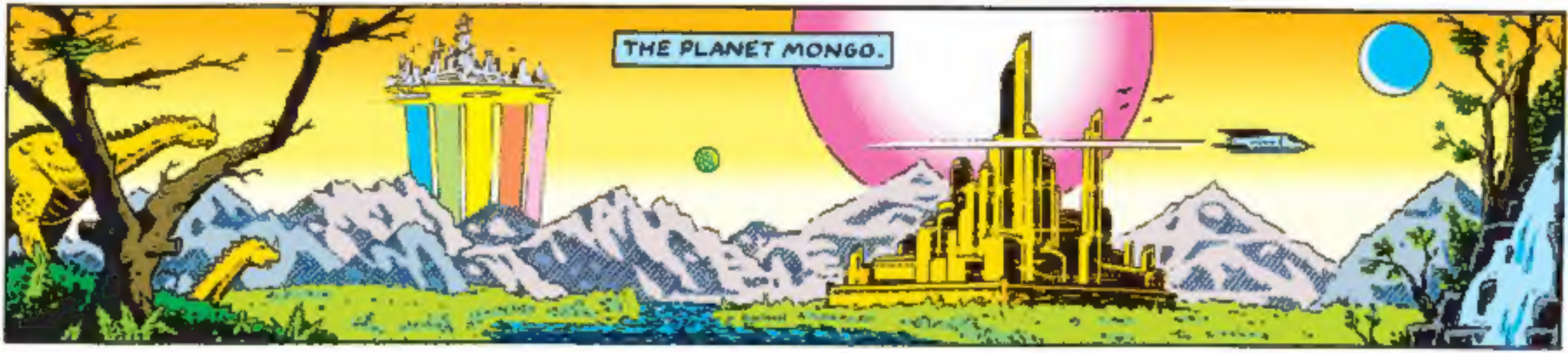

FLASH GORDON

2-21

BY JIM KEEFE

HAVING SUDDENLY ACQUIRED A SORCERER'S STRENGTH...

...GENERAL KALLOP'S JEALOUSY OF FLASH TAKES LETHAL FORM.

TOUCH HER AGAIN AND I'LL KILL YOU!

GENERAL, STOP!

THE EXORCISM... IT'S GONE WRONG!

THE DEMON HAS FLED ZARKOV AND ENTERED YOU!

THEN I ACCEPT IT WILLINGLY!

I CAN FEEL THE POWER OF THE COSMOS COURSING WITHIN ME!

NOW SYK WILL HAVE A KING BEFITTING ITS QUEEN.

BE MINE, AZURA. WE WILL RULE THIS KINGDOM TOGETHER!

KALLOP, YOUR HAND...

WHA...?!

NO...

NOOO!

NEXT: POSSESSED!

Copyright King Features Syndicate, Inc. All rights reserved
www.kingfeatures.com

FLASH GORDON
FLASH GORDON
2-28 BY JIM KEEFE
GENERAL KALLOP'S BODY IS TAKEN OVER BY THE CENTURIES-OLD NECROMANCER, CHOONG-LI!
I... HAVE... RETURNED!
www.kingfeatures.com
I'D LIKE TO THANK THE GOOD DOCTOR FOR THE USE OF HIS BODY.
THOUGH HIS WILL WAS TOO STRONG TO POSSESS, I WAS ABLE TO DIRECT HIM TO CRASH GORDON'S SHIP IN AZURA'S KINGDOM.
YOU PLAYED US FOR FOOLS. YOU WANTED TO BE EXORCISED FROM ZARKOV!
AND NOW THAT I'VE FOUND A WILLING VESSEL, I CAN POSSESS HIM COMPLETELY.
YOU THOUGHT YOU HAD DESTROYED ME, EARTHLING...
...IT'S TIME TO EVEN THE SCORE!
NEXT: STRUCK DOWN!

FLASH GORDON
DALE ARDEN
FLASH GORDON
BY JIM KEEFE
3-7
www.kingfeatures.com
HAVING TAKEN POSSESSION OF KALLOP'S BODY, THE SORCERER CHOONG-LI PREPARES TO EXACT HIS REVENGE ON FLASH.
I THINK I'LL LET YOU LIVE, EARTHLING. PERHAPS AS A SLUG ...OR A RANCOR.
ZASK!
FLASH, CHOONG-LI'S STILL WEAK FROM THE EXORCISM.
QUICKLY...PUT THE MASK OF TAO IN PLACE!
EVEN WEAKENED, I'M MORE THAN A MATCH FOR YOU!
KRAS!
MY... QUEEN!
NEXT: SPLIT PERSONALITIES!

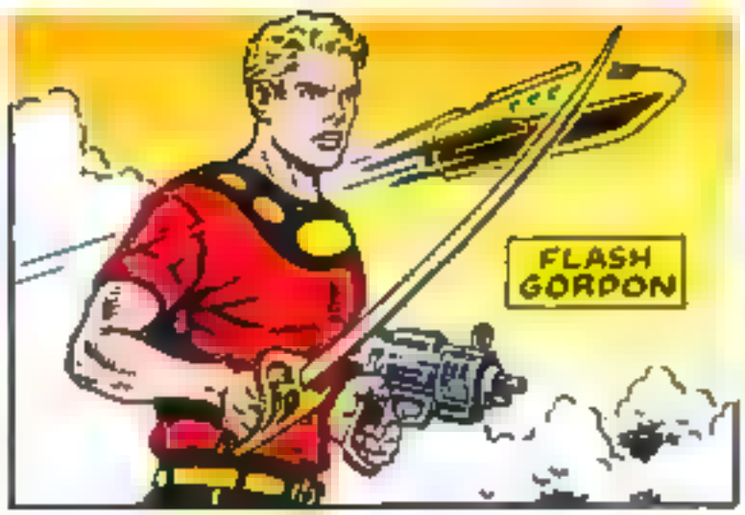
FLASH GORDON

DALE ARDEN

DR. HANS ZARKOV

FLASH GORDON
3-14
BY JIM KEEFE
SEEING HIS FALLEN QUEEN, GENERAL KALLOP FIGHTS TO EXPEL THE DEMON THAT HAS TAKEN POSSESSION OF HIS BODY.
www.kingfeatures.com
Y...YOU'VE STRUCK DOWN HER MAJESTY
YOU M MUST BE STOPPED!

THIS IS A FIGHT YOU CAN'T WIN, LITTLE MAN...

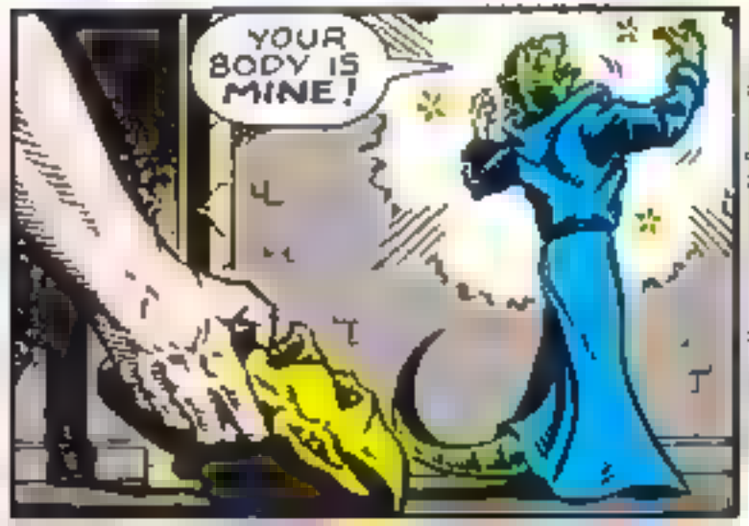
YOUR BODY IS MINE!

YOU SAID YOU NEEDED A WILLING VESSEL, CHOONG-LI
WHA ?!

...LOOKS LIKE YOU'RE BEING EVICTED!
NO!
NEXT THE MASK OF TAO!

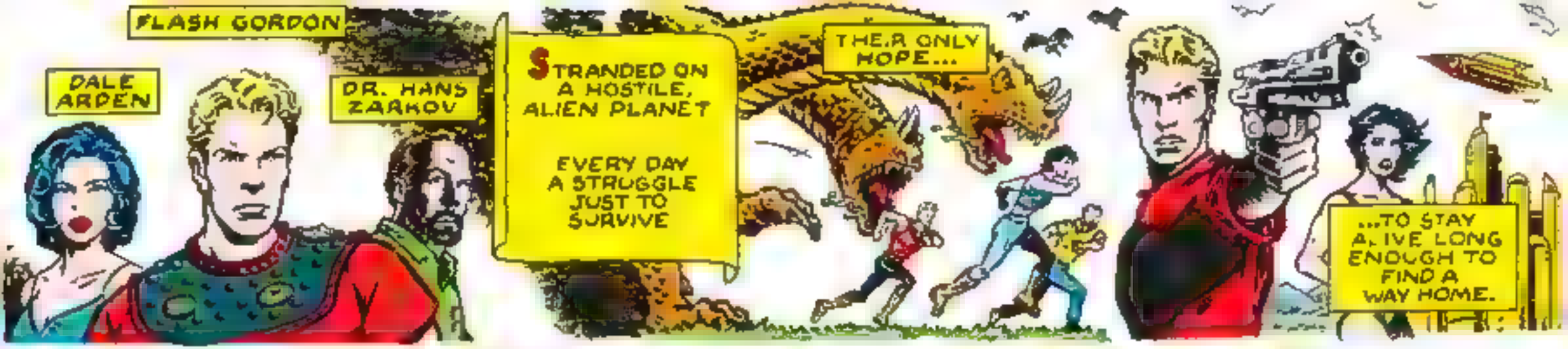

FLASH GORDON

3-21

BY JIM KEEFE

www.kingfeatures.com

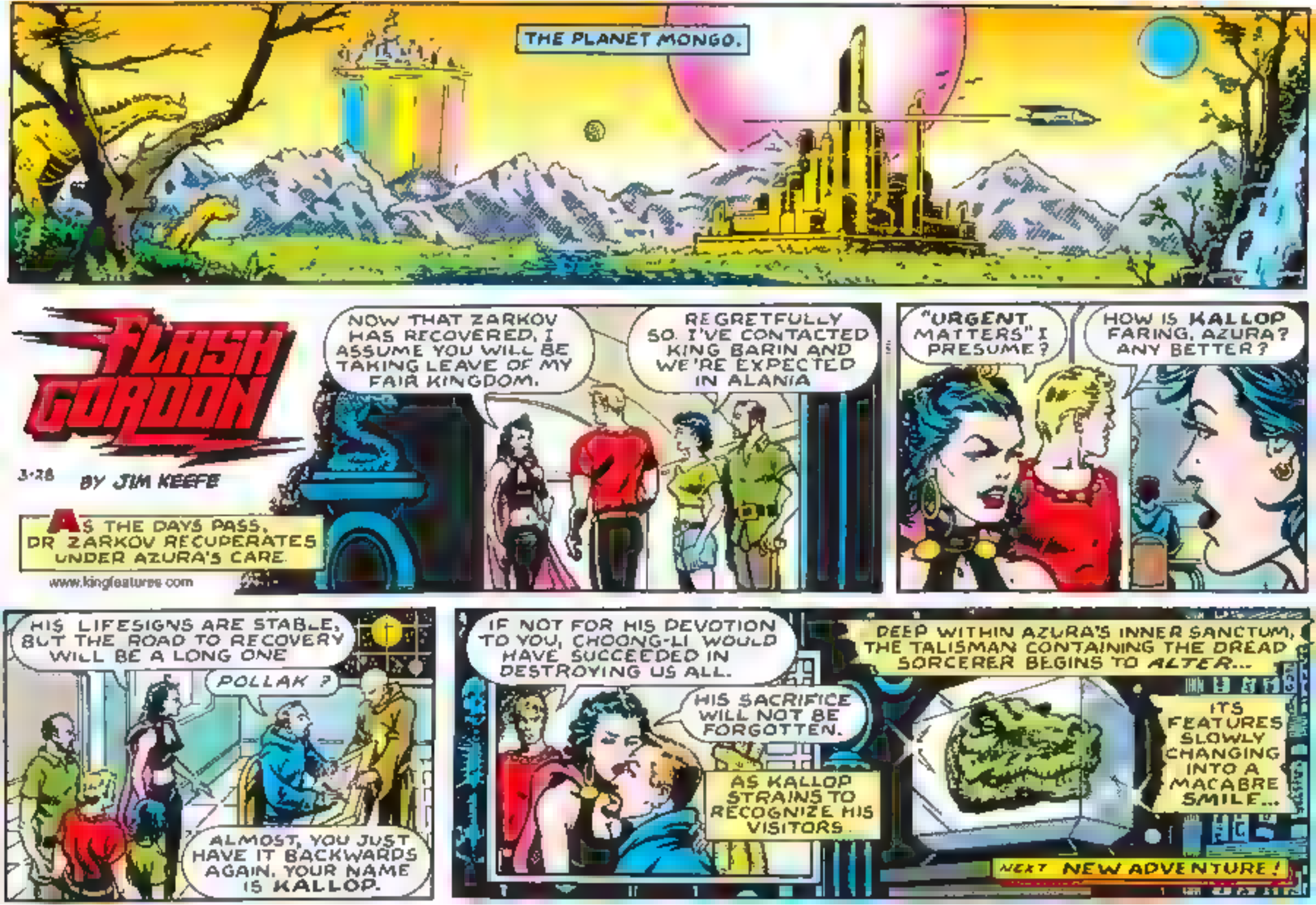
THE PLANET MONGO.
FLASH GORDON
3-28
BY JIM KEEFE
AS THE DAYS PASS, DR ZARKOV RECUPERATES UNDER AZURA'S CARE.
www.kingfeatures.com
NOW THAT ZARKOV HAS RECOVERED, I ASSUME YOU WILL BE TAKING LEAVE OF MY FAIR KINGDOM.
REGRETFULLY SO. I'VE CONTACTED KING BARIN AND WE'RE EXPECTED IN ALANIA
"URGENT MATTERS" I PRESUME?
HOW IS KALLOP FARING, AZURA? ANY BETTER?
HIS LIFESIGNS ARE STABLE, BUT THE ROAD TO RECOVERY WILL BE A LONG ONE
POLLAK ?
ALMOST, YOU JUST HAVE IT BACKWARDS AGAIN. YOUR NAME IS KALLOP.
IF NOT FOR HIS DEVOTION TO YOU, CHOONG-LI WOULD HAVE SUCCEEDED IN DESTROYING US ALL.
HIS SACRIFICE WILL NOT BE FORGOTTEN.
AS KALLOP STRAINS TO RECOGNIZE HIS VISITORS.
DEEP WITHIN AZURA'S INNER SANCTUM, THE TALISMAN CONTAINING THE DREAD SORCERER BEGINS TO ALTER...
ITS FEATURES SLOWLY CHANGING INTO A MACABRE SMILE...
NEXT NEW ADVENTURE!

FLASH GORDON
FLASH GORDON
FOR THOSE OF YOU JUST JOINING US.
THE TIME NOW
THE PLACE THE PLANET MONGO
4-4 BY JIM KEEFE
www.kingfeatures.com
A WORLD WHERE ADVANCED TECHNOLOGY EXISTS SIDE BY SIDE WITH PREHISTORIC SAVAGERY.
LIGHT-YEARS FROM EARTH ARE CASTAWAYS FLASH GORDON, DALE ARDEN AND DR. HANS ZARKOV
SKREEEE!
CLICK-CLICK
KA-ZASK!
SEARCHING FOR A WAY BACK HOME, EVERY DAY IS A STRUGGLE TO JUST STAY ALIVE!
NEXT A METEOR LANDS IN BOSTON!

FLASH GORDON

4-11 BY JIM KEEFE

www.kingfeatures.com

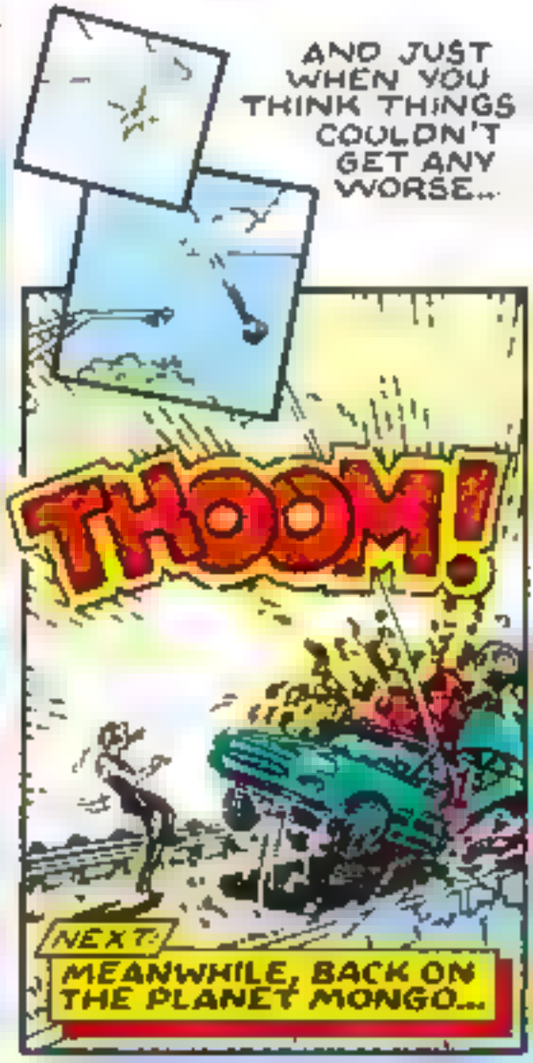

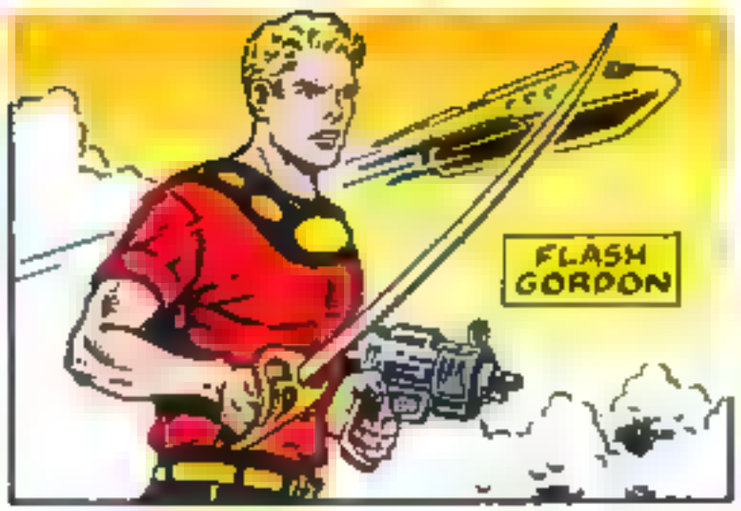

FLASH GORDON

4-18

BY JIM KEEFE

www.kingfeatures.com

PLACE BOSTON, MASSACHUSETTS

AS LISA MEUNICH SURVEYS THE DAMAGE DONE TO HER CAR BY A FALLEN METEOR..

LIGHT YEARS AWAY, A DOCTOR IS SUMMONED TO DIAGNOSE AN INMATE'S CONDITION.

HE'S BARELY RESPONDING, DOC HE HASN'T EVEN TOUCHED HIS FOOD IN A WEEK.

WITH HIS PHYSIOLOGY, HE DOESN'T HAVE TO.

STILL... BETTER MONITOR HIS LIFESIGNS

KEEP THE TRANQUILIZER TRAINED ON HIM WHILE I CHECK HIM OUT

WHAT THE...?!

I...IT'S A HOLOGRAM!

NOTIFY KING BARIN AT ONCE! DUROK'S ESCAPED!

TWO EVENTS OCCURRING WORLDS APART

WHAT THEY SHARE IN COMMON WILL DRIVE THE PLANET EARTH TO THE BRINK OF DESTRUCTION!

NEXT RETURN TO EARTH!

DON'T MISS IT!

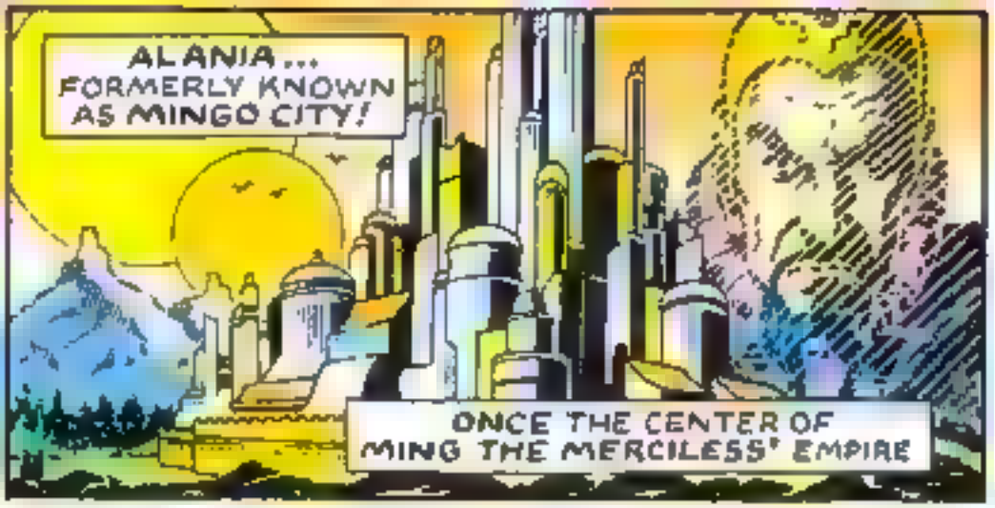
ALANIA... FORMERLY KNOWN AS MINGO CITY!
ONCE THE CENTER OF MING THE MERCILESS' EMPIRE

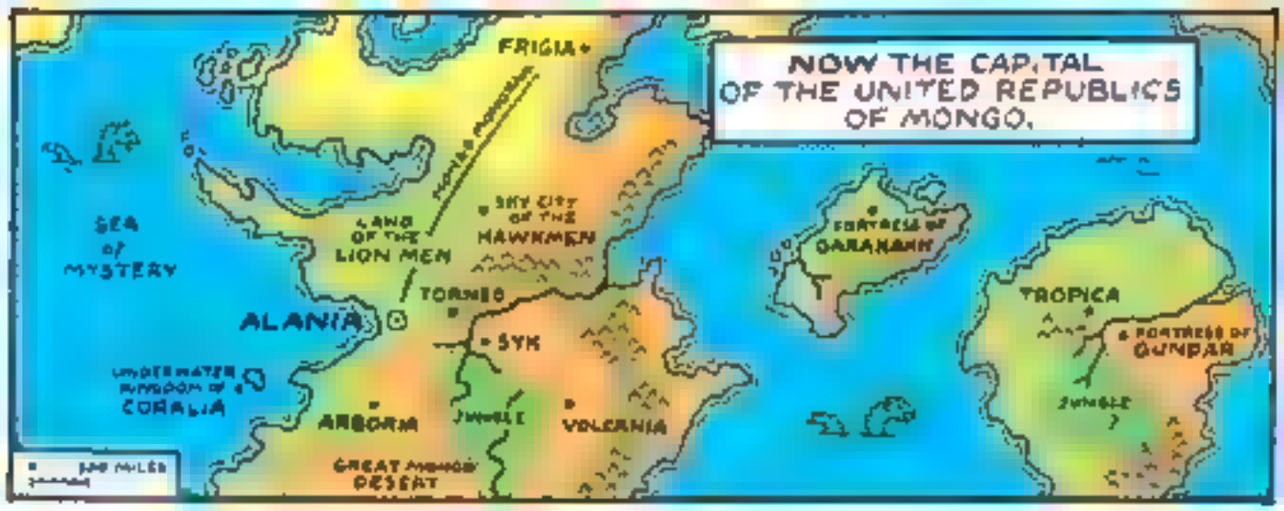
NOW THE CAPITAL OF THE UNITED REPUBLICS OF MONGO.
FRIGIA
SEA OF MYSTERY
LAND OF THE LION MEN
SKY CITY OF THE HAWKMEN
FORTRESS OF GARAKANN
TROPICA
FORTRESS OF GUNPAR
JUNGLE
ALANIA
TORNEO
SYK
UNDERWATER KINGDOM OF CORALIA
ARBORIA
JUNGLE
VOLCANIA
GREAT MONGO DESERT

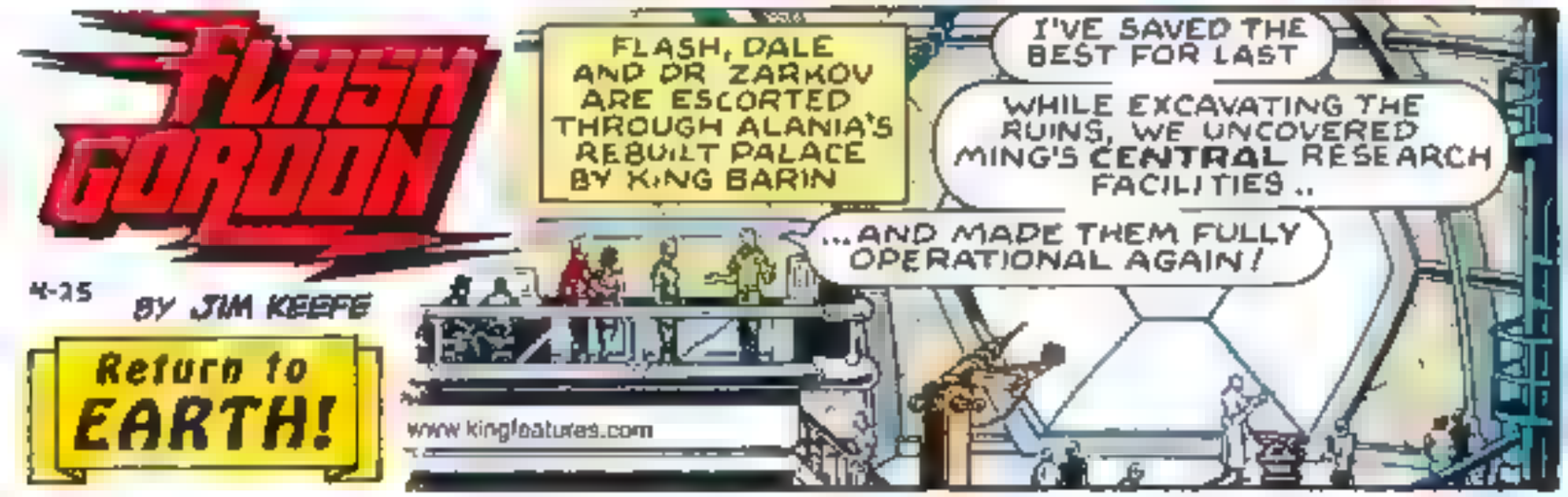
FLASH GORDON
4-25
BY JIM KEEFE
Return to EARTH!
FLASH, DALE AND DR ZARKOV ARE ESCORTED THROUGH ALANIA'S REBUILT PALACE BY KING BARIN
I'VE SAVED THE BEST FOR LAST
WHILE EXCAVATING THE RUINS, WE UNCOVERED MING'S CENTRAL RESEARCH FACILITIES ..
...AND MADE THEM FULLY OPERATIONAL AGAIN!
www.kingfeatures.com

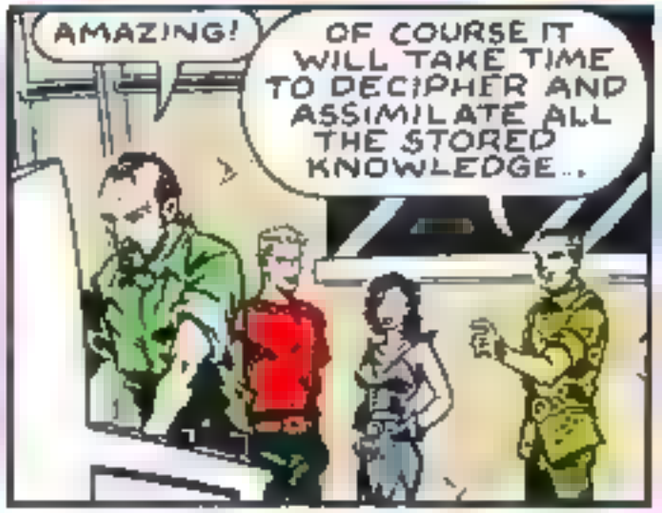
AMAZING!
OF COURSE IT WILL TAKE TIME TO DECIPHER AND ASSIMILATE ALL THE STORED KNOWLEDGE..

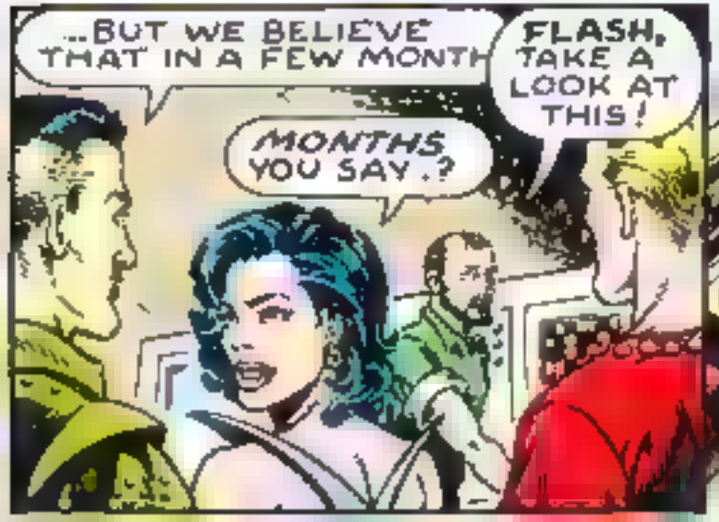
...BUT WE BELIEVE THAT IN A FEW MONTH
FLASH, TAKE A LOOK AT THIS!
MONTHS YOU SAY.?

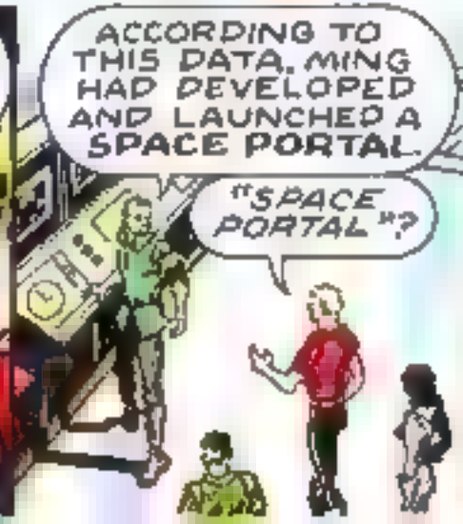
ACCORDING TO THIS DATA, MING HAD DEVELOPED AND LAUNCHED A SPACE PORTAL.
"SPACE PORTAL"?

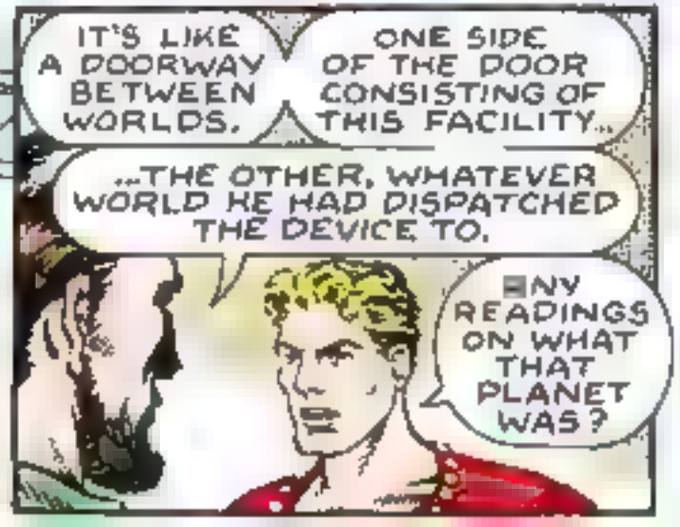
IT'S LIKE A DOORWAY BETWEEN WORLDS.
ONE SIDE OF THE DOOR CONSISTING OF THIS FACILITY...
...THE OTHER, WHATEVER WORLD HE HAD DISPATCHED THE DEVICE TO.
ANY READINGS ON WHAT THAT PLANET WAS?

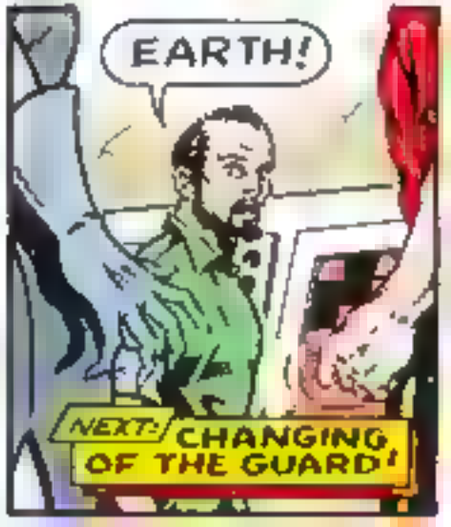
EARTH!
NEXT: CHANGING OF THE GUARD!

FLASH GORDON

DALE ARDEN

DR. HANS ZARKOV

STRANDED ON A HOSTILE, ALIEN PLANET.

EVERY DAY A STRUGGLE JUST TO SURVIVE

THEIR ONLY HOPE...

...TO STAY ALIVE LONG ENOUGH TO FIND A WAY HOME

FLASH GORDON

5-2 BY JIM KEEFE

www.reuben.org/cowguy

AS EVENING APPROACHES, WORK WINDS DOWN AT THE LAW FIRM OF LYE, CHEETUM AND STEEL.

MR SMEER, THERE'S A LISA MEUNICH HERE TO SEE YOU.

TELL HER I'VE LEFT FOR THE DAY, GRACIE.

I'M AFRAID SHE'S BEING RATHER... PERSISTENT.

MR. SMEER, I KNOW MY INTERVIEW WAS FOR TWO O'CLOCK, BUT THERE WERE EXTENUATING CIRCUMSTANCES.

MY CAR HAD A FLAT TIRE, MY CELL PHONE WENT DEAD..

...AND THEN THERE WAS THIS METEOR THAT HIT

GRACIE, CALL SECURITY.

YES, SIR!

SEE, I KNEW YOU'D FIND IT HARD TO BELIEVE. THAT'S WHY I BROUGHT IT...

THUD!

I DON'T KNOW IF IT'S A PIECE OFF THE MIR SPACE STATION OR WHAT, BUT IT TOTALED MY CAR! SO Y[illegible]ON SEE HOW I

GRACIE, SECURITY ...NOW!

MEANWHILE, GALAXIES AWAY...

THESE COORDINATES WILL DIRECTLY LINK US TO THE SPACE PORTAL SENT TO EARTH.

HE'S MADE CONTACT!

THEN IT'S TIME WE MADE OUR PRESENCE KNOWN...

NEXT COUP D'ETAT!

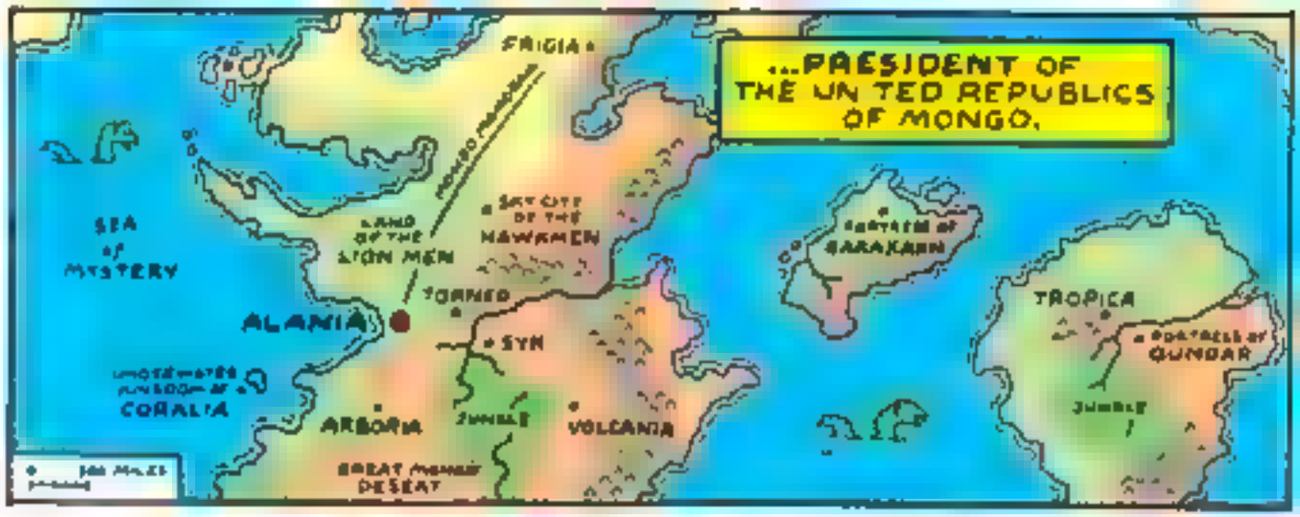

FLASH GORDON

BY JIM KEEFE

5-9

www.reuben.org/cowguy

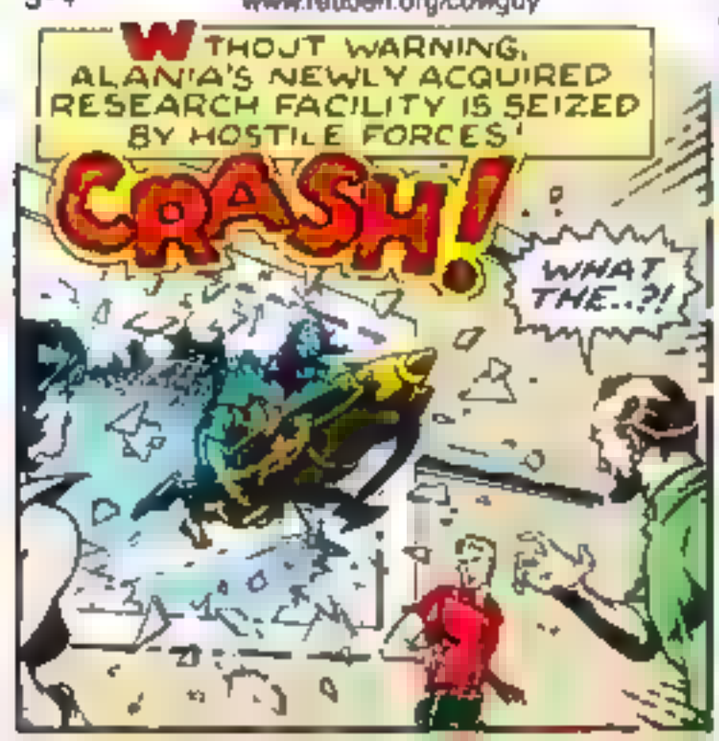

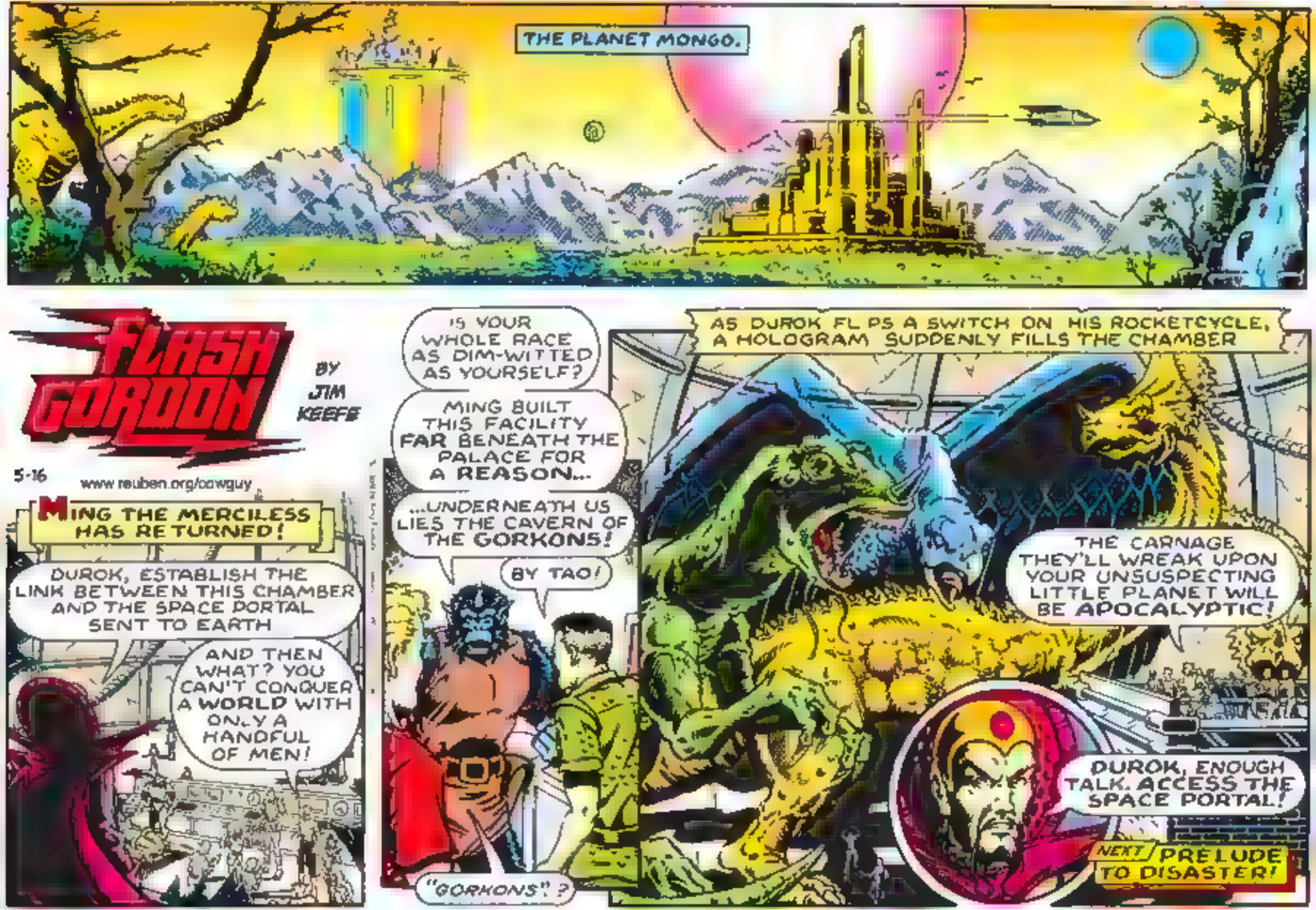
THE PLANET MONGO.
FLASH GORDON
BY JIM KEEFE
5-16
www.reuben.org/cowguy
MING THE MERCILESS HAS RETURNED!
DUROK, ESTABLISH THE LINK BETWEEN THIS CHAMBER AND THE SPACE PORTAL SENT TO EARTH
AND THEN WHAT? YOU CAN'T CONQUER A WORLD WITH ONLY A HANDFUL OF MEN!
IS YOUR WHOLE RACE AS DIM-WITTED AS YOURSELF?
MING BUILT THIS FACILITY FAR BENEATH THE PALACE FOR A REASON...
...UNDERNEATH US LIES THE CAVERN OF THE GORKONS!
BY TAO!
"GORKONS"?
AS DUROK FLIPS A SWITCH ON HIS ROCKETCYCLE, A HOLOGRAM SUDDENLY FILLS THE CHAMBER
THE CARNAGE THEY'LL WREAK UPON YOUR UNSUSPECTING LITTLE PLANET WILL BE APOCALYPTIC!
DUROK, ENOUGH TALK. ACCESS THE SPACE PORTAL!
NEXT PRELUDE TO DISASTER!

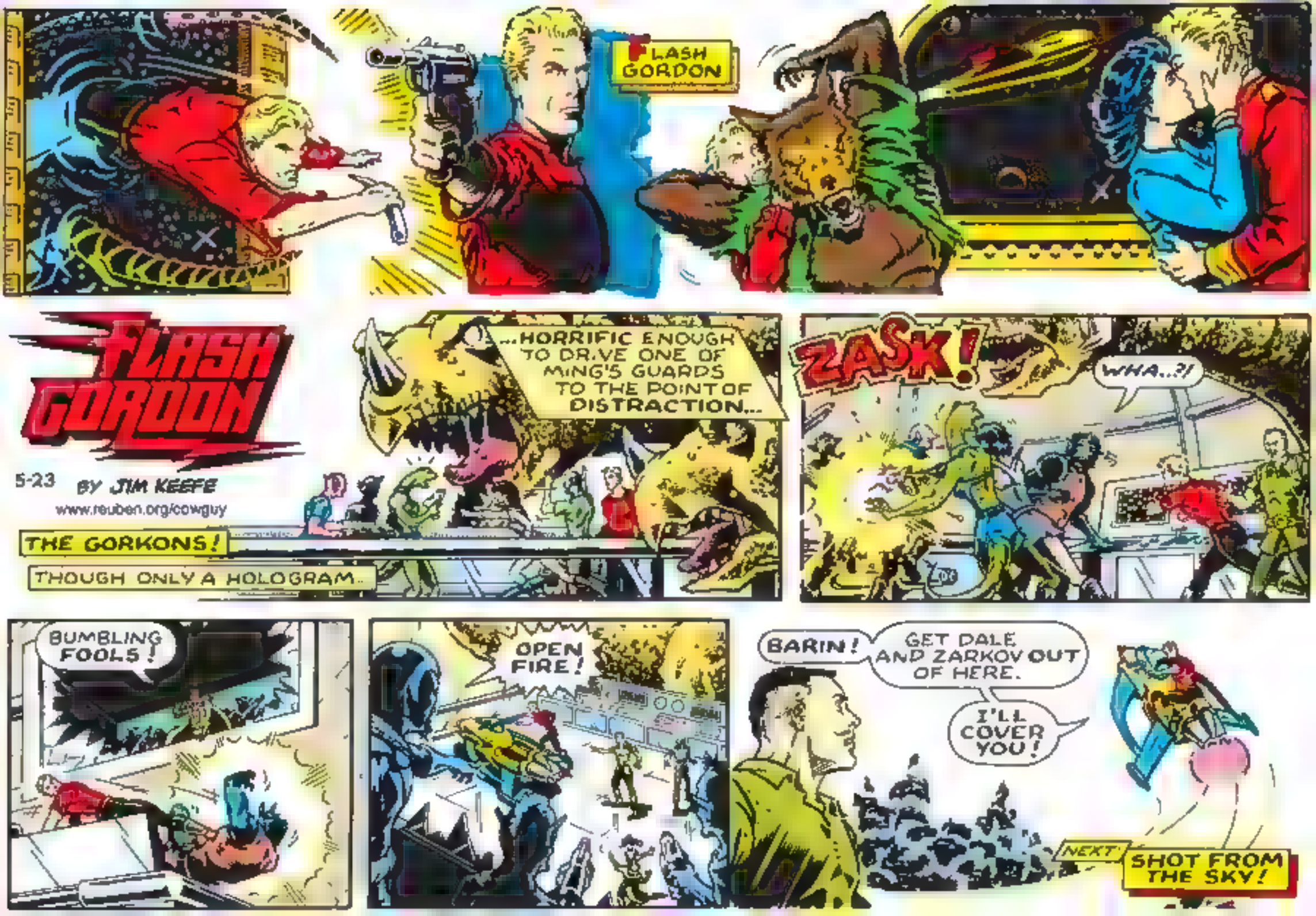
FLASH GORDON
FLASH GORDON
5-23 BY JIM KEEFE
www.reuben.org/cowguy
THE GORKONS!
THOUGH ONLY A HOLOGRAM...
...HORRIFIC ENOUGH TO DRIVE ONE OF MING'S GUARDS TO THE POINT OF DISTRACTION...
ZASK!
WHA...?!
BUMBLING FOOLS!
OPEN FIRE!
BARIN!
GET DALE AND ZARKOV OUT OF HERE.
I'LL COVER YOU!
NEXT
SHOT FROM THE SKY!

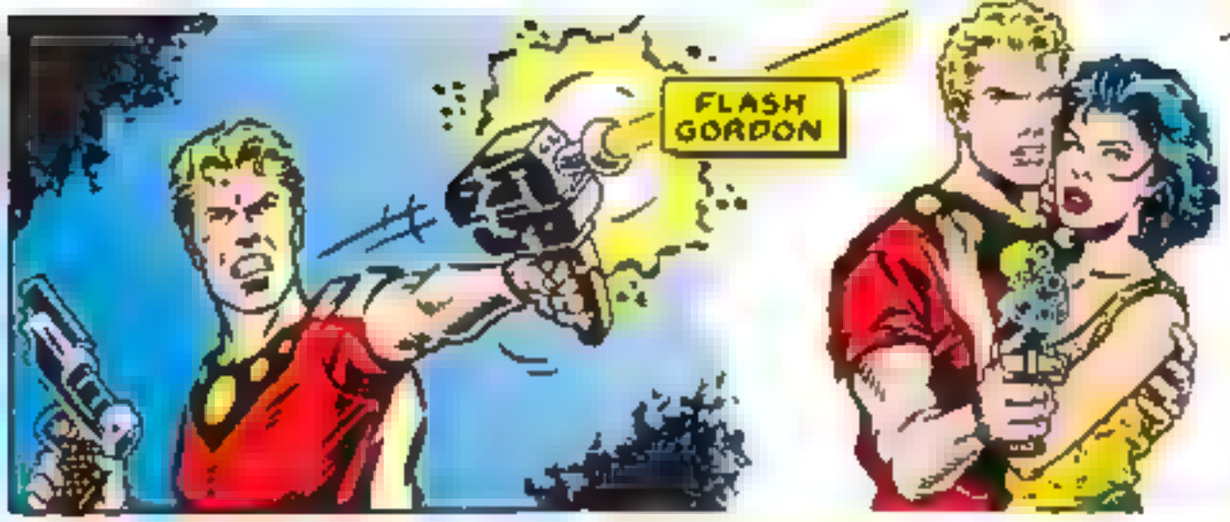

FLASH GORDON

5-30 BY JIM KEEFE

www.reuben.org/cowguy

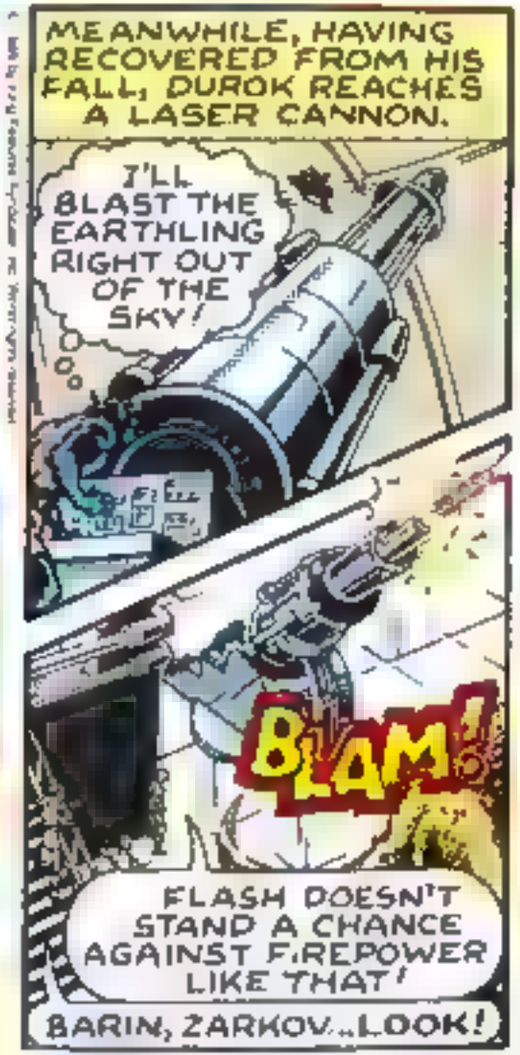

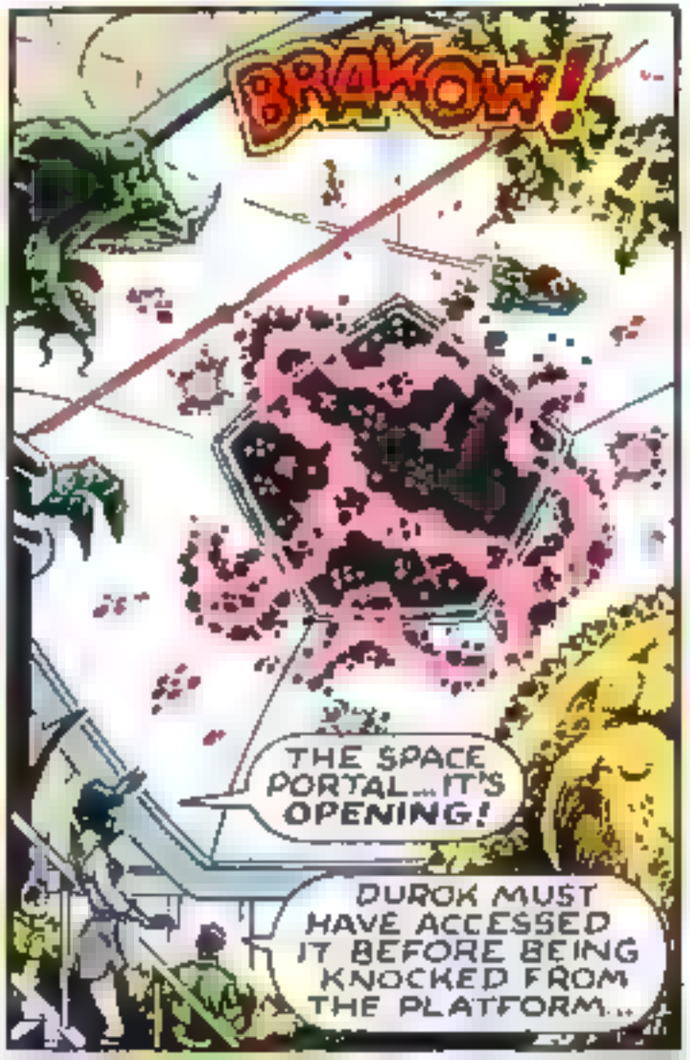

FLASH GORDON

BY JIM KEEFE

6-6

www.reuben.org/cowguy

AS FLASH DISAPPEARS INTO THE SPACE PORTAL...

THE DAMAGE WROUGHT BY DUROK'S LASER CANNON TAKES FULL EFFECT!

KA-THOOM!

THE PORTAL...

IT CLOSED!

THE LINK MUST HAVE BEEN DISRUPTED!

A CONDITION WHICH WILL BE YOUR JOB TO REMEDY, DOCTOR

UNLESS YOU WISH YOUR DEAR FRIENDS TO SUFFER NEEDLESSLY

AT THAT SAME MOMENT, LIGHT YEARS AWAY

IF YOU DON'T HAVE YOUR RENT, PERHAPS WE COULD WORK OUT ANOTHER "ARRANGEMENT".

I'LL GET YOU YOUR MONEY...

...I JUST NEED ANOTHER WEEK.

UNHEEDED, THE STRANGE OBJECT THAT HAD FALLEN INTO THE YOUNG WOMAN'S POSSESSION BEGINS TO GLOW...

THEN EXPAND...

...UNTIL FINALLY...

ZASK!

NEXT: VISITOR FROM THE STARS!

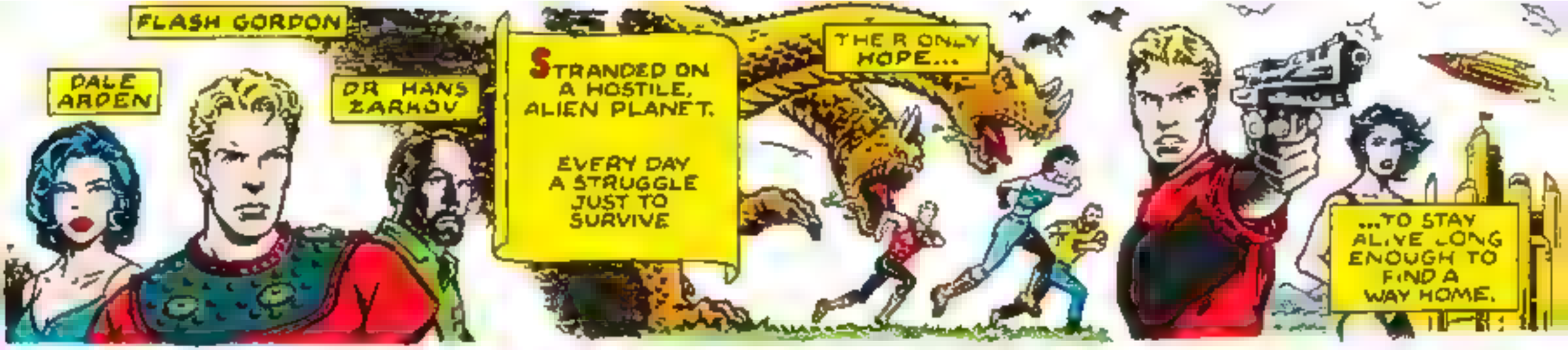

FLASH GORDON

6-13

BY JIM KEEFE

www.reuben.org/cowguy

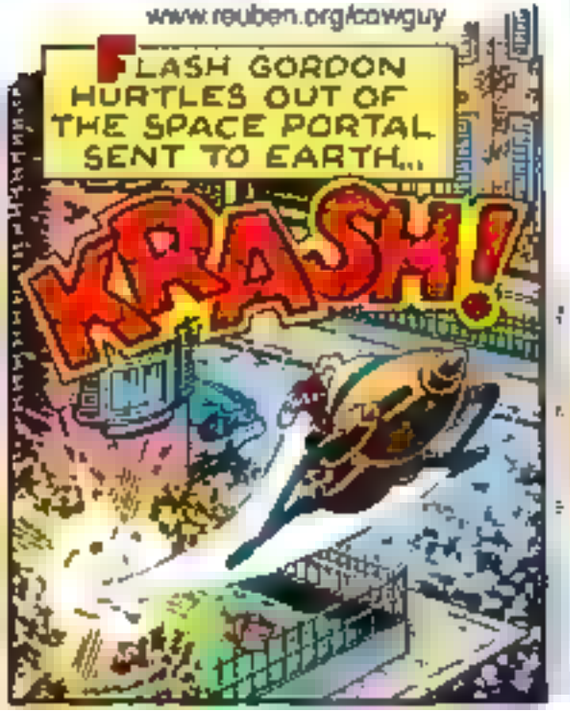

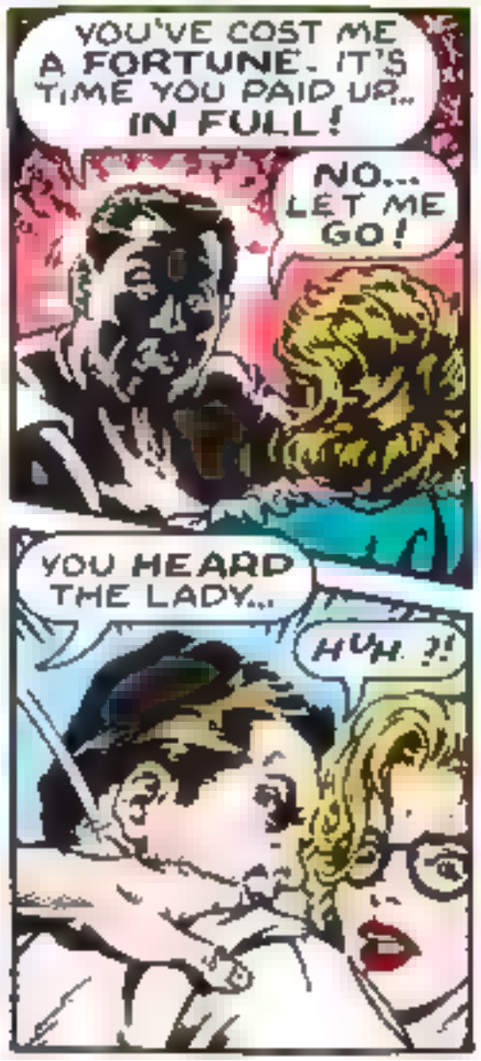

FLASH GORDON

BY JIM KEEFE

6-20

www.reuben.org/cowguy

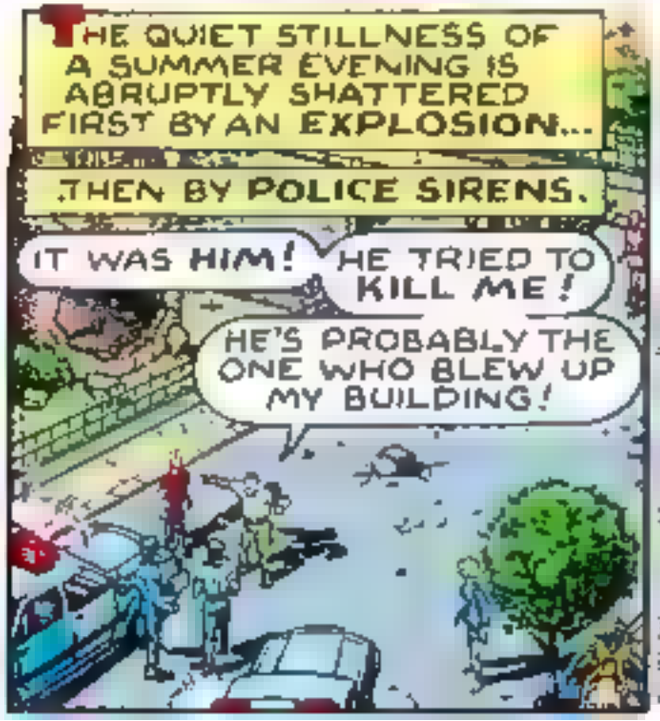

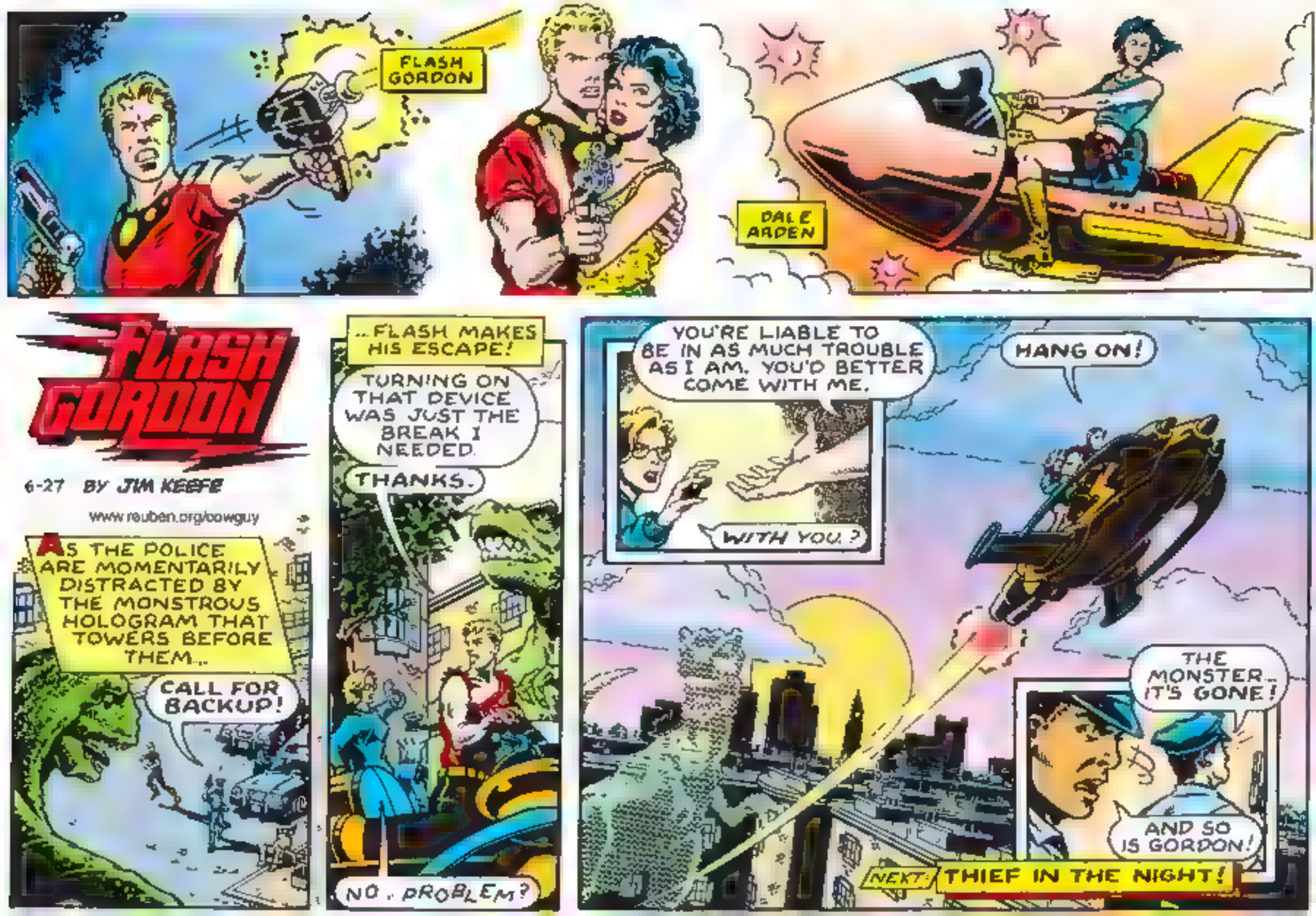
FLASH GORDON
DALE ARDEN
FLASH GORDON
6-27 BY JIM KEEFE
www.reuben.org/cowguy
AS THE POLICE ARE MOMENTARILY DISTRACTED BY THE MONSTROUS HOLOGRAM THAT TOWERS BEFORE THEM...
CALL FOR BACKUP!
...FLASH MAKES HIS ESCAPE!
TURNING ON THAT DEVICE WAS JUST THE BREAK I NEEDED.
THANKS.
NO. PROBLEM?
YOU'RE LIABLE TO BE IN AS MUCH TROUBLE AS I AM. YOU'D BETTER COME WITH ME.
WITH YOU?
HANG ON!
THE MONSTER... IT'S GONE!
AND SO IS GORDON!
NEXT: THIEF IN THE NIGHT!

FLASH GORDON

BY JIM KEEFE

7-4

www.rsuben.org/cowguy

ON THE PLANET MONGO, DR. HANS ZARKOV LABORS DILIGENTLY TO REPAIR THE SPACE PORTAL...HIS FRIEND'S LIVES HANGING IN THE BALANCE!

I WARN YOU, DOCTOR NO TRICKS.

DON'T LISTEN TO HIM, HANS MING WILL KILL US REGARDLESS!

I. HAVE NO CHOICE. I MUST DO AS HE SAYS!

I JUST PRAY FLASH SURVIVED... AND CAN HELP US.. SOMEHOW!

MEANWHILE, IN THE SKIES OVER BOSTON

SO THAT DEVICE BACK IN MY APARTMENT IS SOME KIND OF DOORWAY BETWEEN WORLDS?

I KNOW IT'S HARD TO BELIEVE.

WITH EVERYTHING THAT'S HAPPENED...NOT *THAT* HARD.

SO NOW YOU KNOW WHY IT'S IMPERATIVE I GET IT BACK!

UNFORTUNATELY FOR FLASH, A DISGRUNTLED LANDLORD HAS OTHER PLANS...

CAN'T PAY HER RENT THE APARTMENT RUINED.

I'LL GET MY MONEY ONE WAY OR THE OTHER!

NEXT STOLEN!

FLASH GORDON

7-11 BY JIM KEEFE

www.reuben.org/cowguy

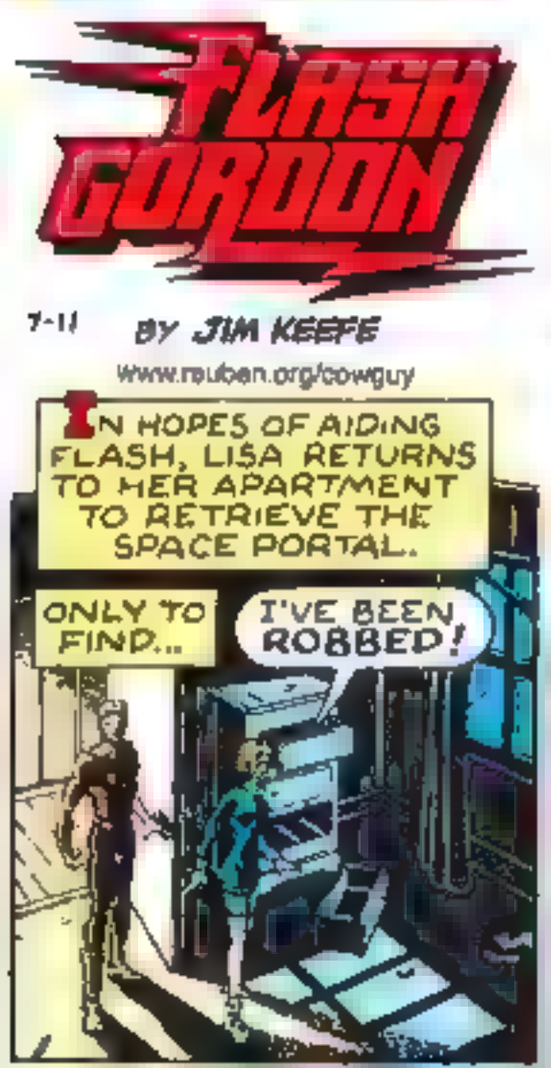

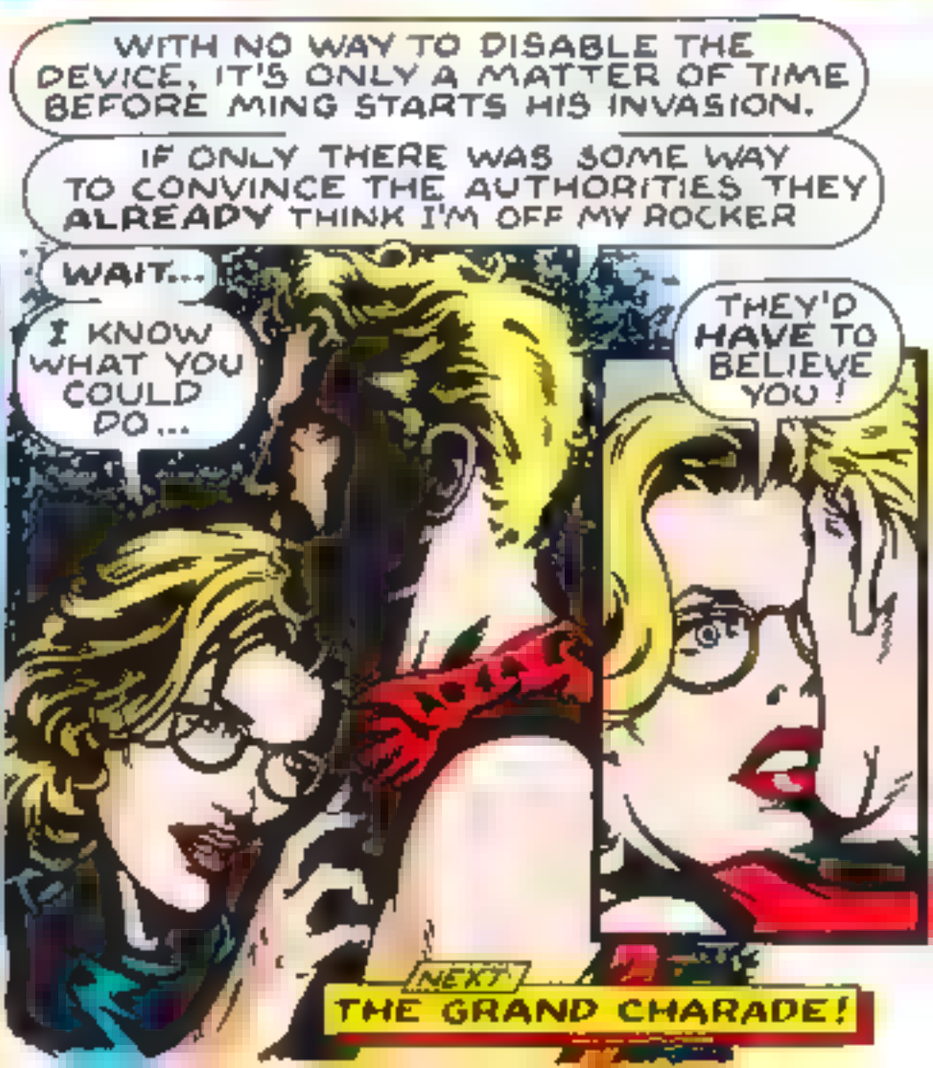

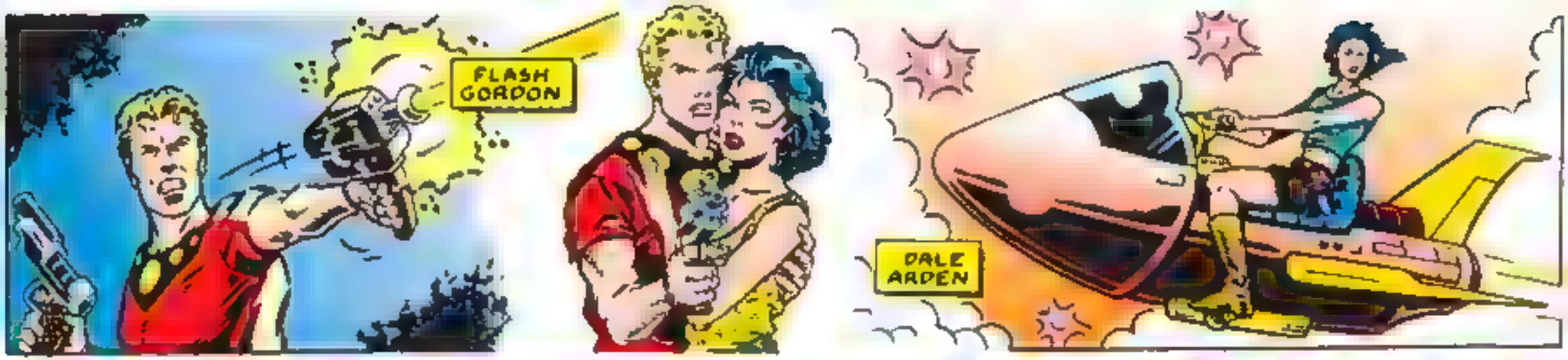

FLASH GORDON

7-16 BY JIM KEEFE

www.reuben.org/cowguy

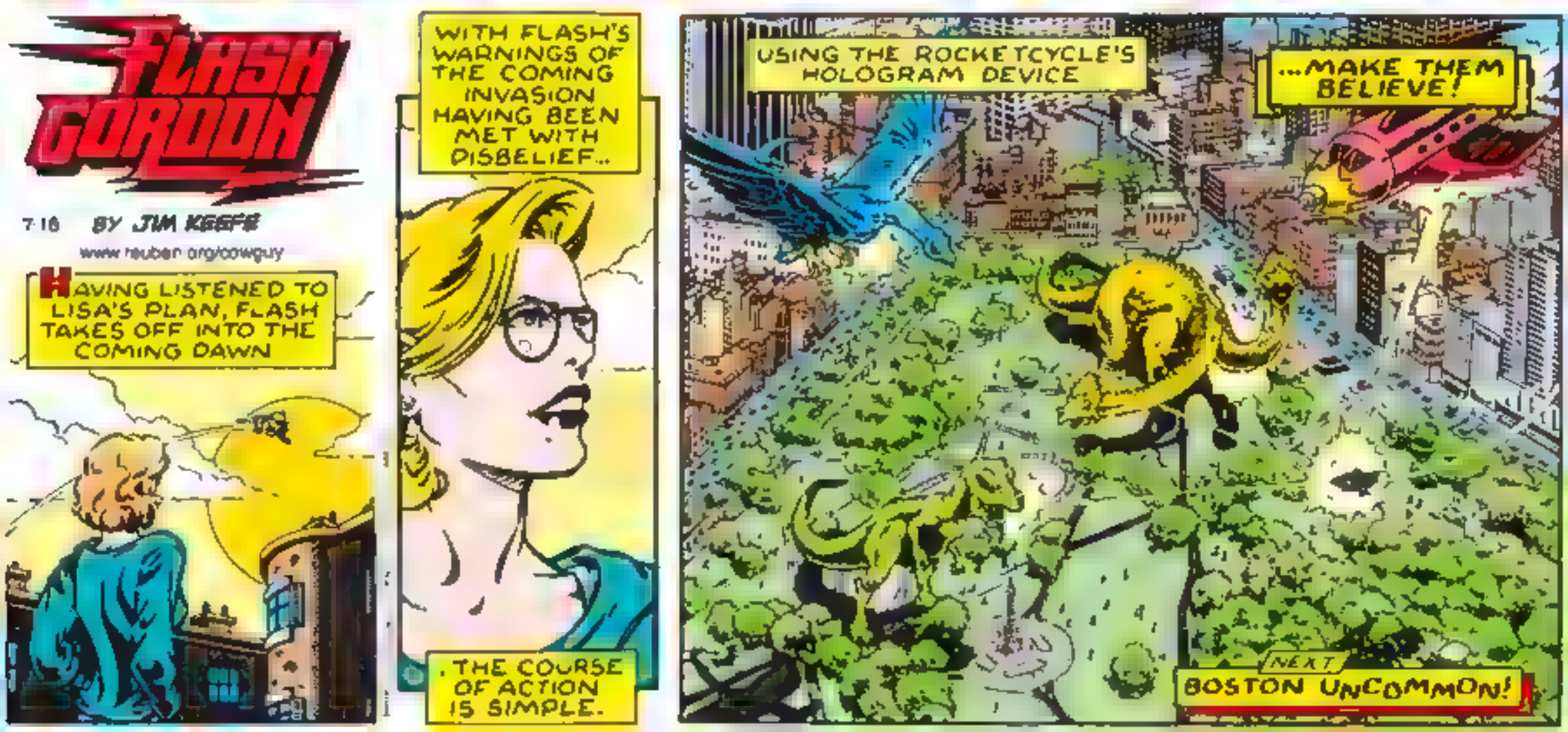

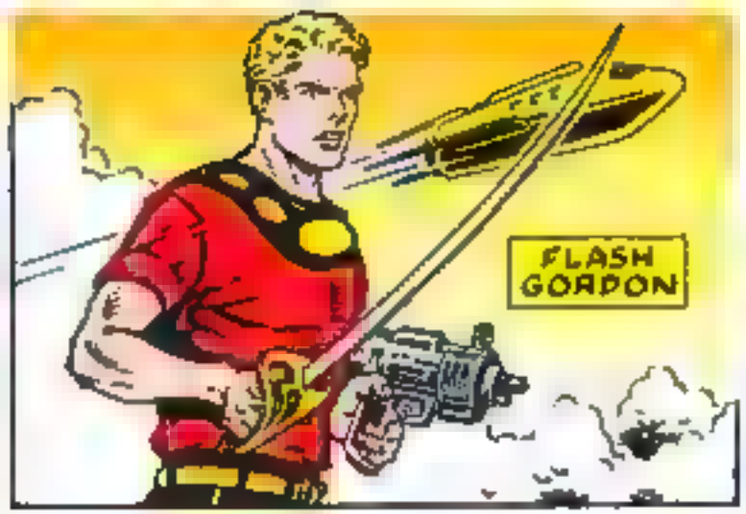

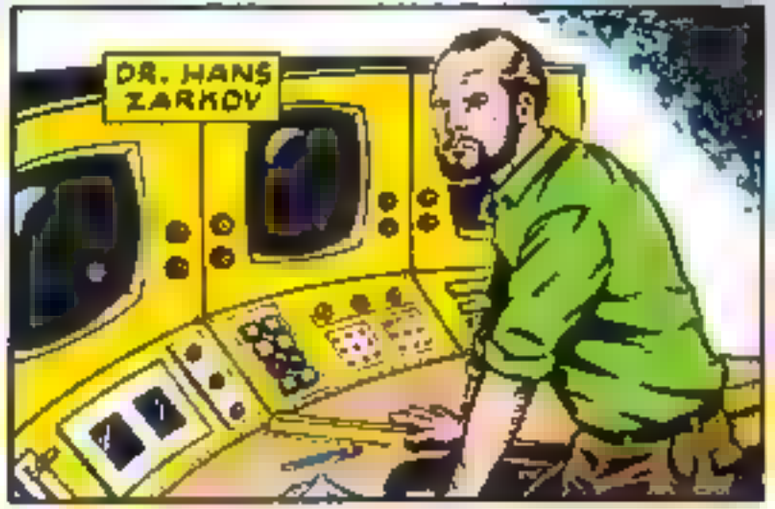

FLASH GORDON

BY JIM KEEFE

7-25

www.reuben.org/cowguy

USING HOLOGRAMS AND CAREFULLY AIMED LASER BLASTS, FLASH STAGES A MOCK ALIEN INVASION

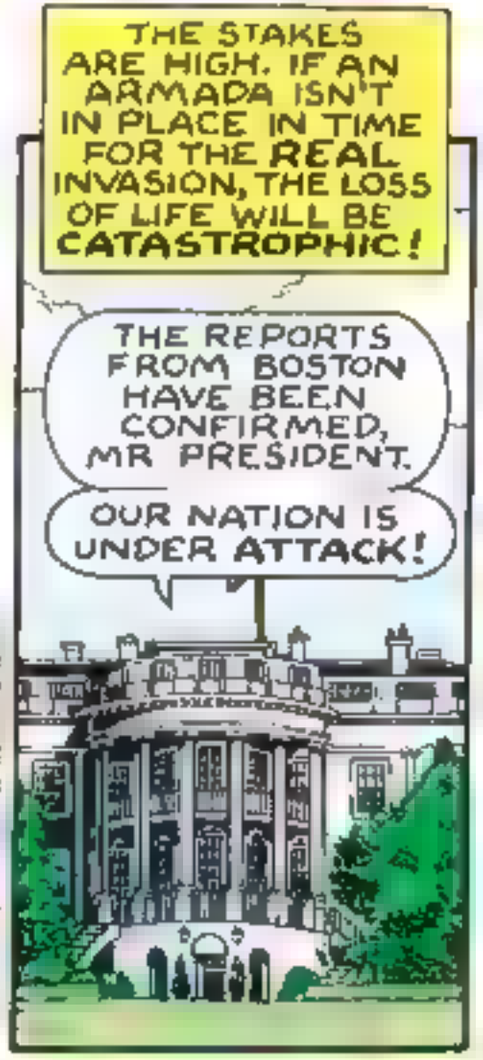

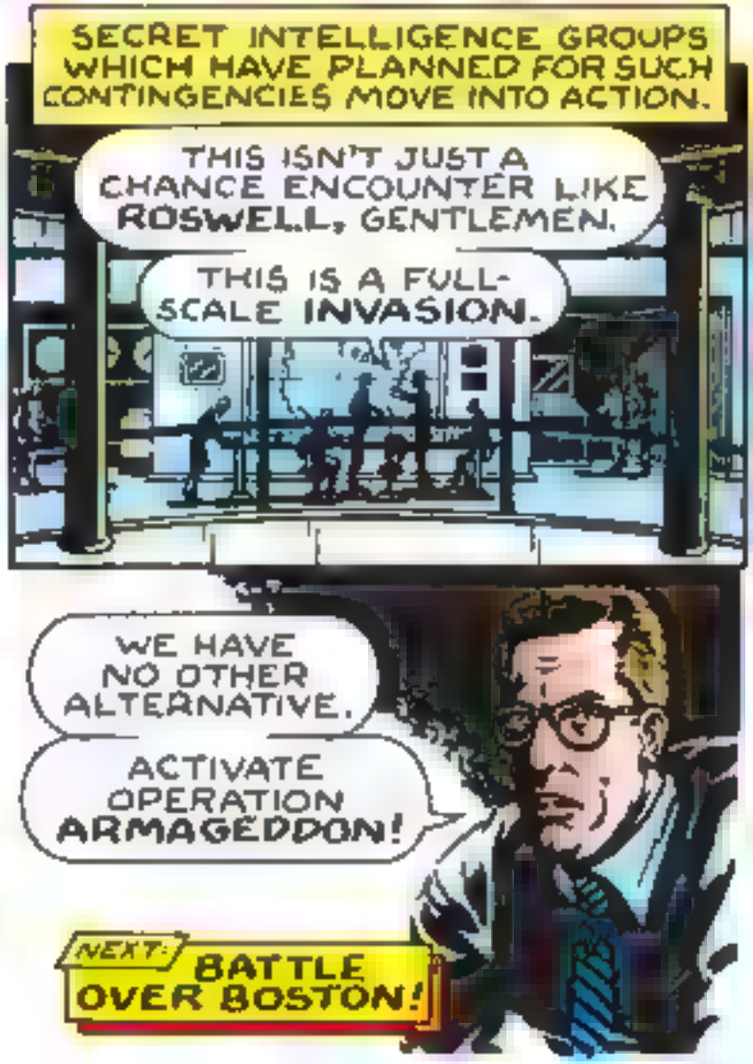

FLASH GORDON

BY JIM KEEFE

8-1

www.reuben.org/cowguy

OPERATION ARMAGEDDON:

THE UNITED STATES' FULL-SCALE MILITARY RESPONSE TO AN ALIEN INVASION.

A JUGGERNAUT AIMED DIRECTLY AT FLASH!

SO FAR SO GOOD. THEY THINK THE HOLOGRAMS I CREATED ARE REAL...

NOW TO KEEP UP THE CHARADE UNTIL MING'S FORCES GET HERE

SHOOM!

HEAT-SEEKING MISSILES!

THEY'RE PASSING RIGHT THROUGH MY DECOYS!

THERE'S NOTHING FOR THEM TO ZERO IN ON...

BUT ME!

BRA-KOW!

NEXT: THE HOAX REVEALED!

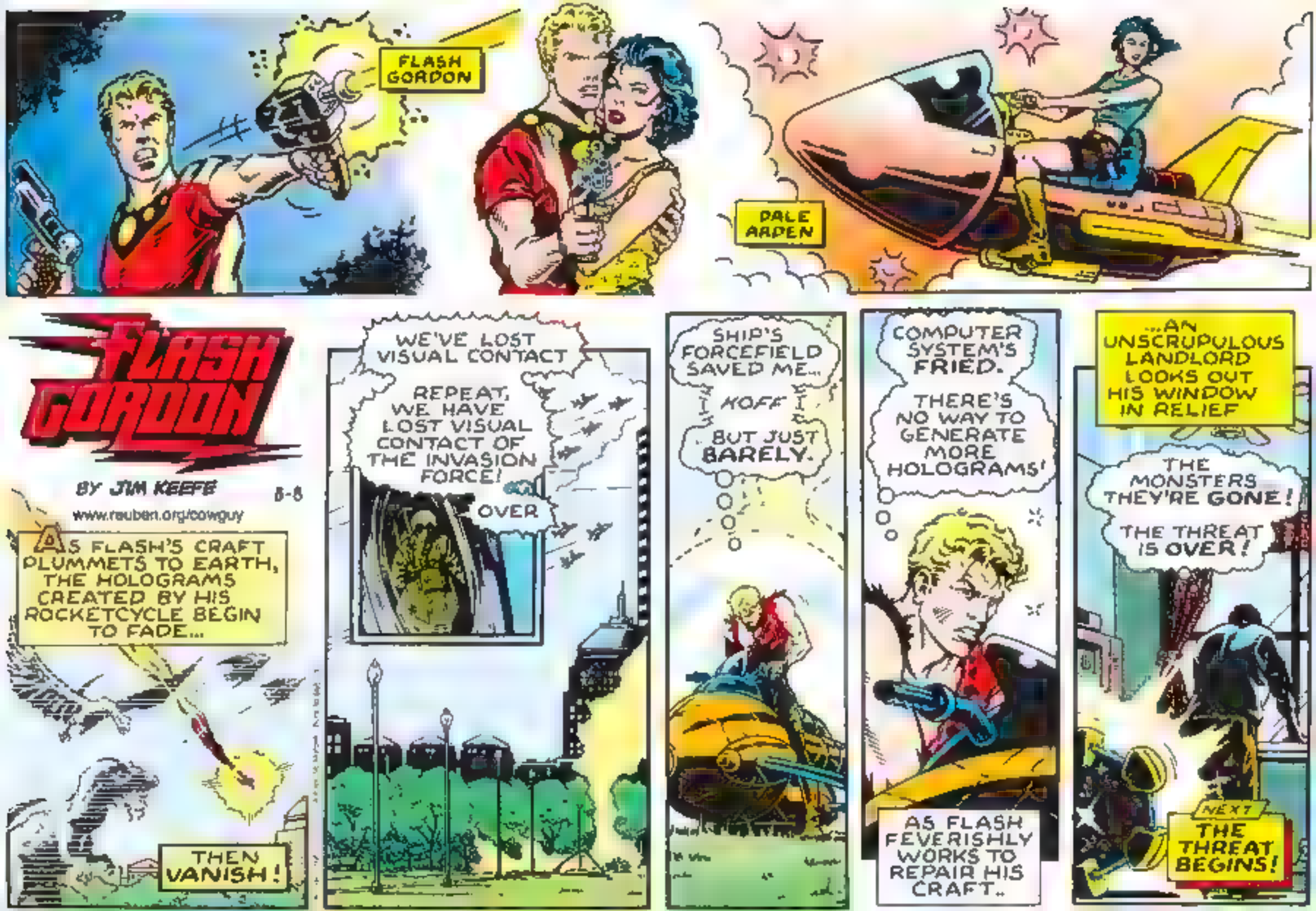
FLASH GORDON
DALE ARDEN
FLASH GORDON
BY JIM KEEFE
8-8
www.reuben.org/cowguy
AS FLASH'S CRAFT PLUMMETS TO EARTH, THE HOLOGRAMS CREATED BY HIS ROCKETCYCLE BEGIN TO FADE...
THEN VANISH!
WE'VE LOST VISUAL CONTACT
REPEAT, WE HAVE LOST VISUAL CONTACT OF THE INVASION FORCE!
OVER
SHIP'S FORCEFIELD SAVED ME...
KOFF
BUT JUST BARELY.
COMPUTER SYSTEM'S FRIED.
THERE'S NO WAY TO GENERATE MORE HOLOGRAMS!
AS FLASH FEVERISHLY WORKS TO REPAIR HIS CRAFT..
...AN UNSCRUPULOUS LANDLORD LOOKS OUT HIS WINDOW IN RELIEF
THE MONSTERS THEY'RE GONE!
THE THREAT IS OVER!
NEXT
THE THREAT BEGINS!

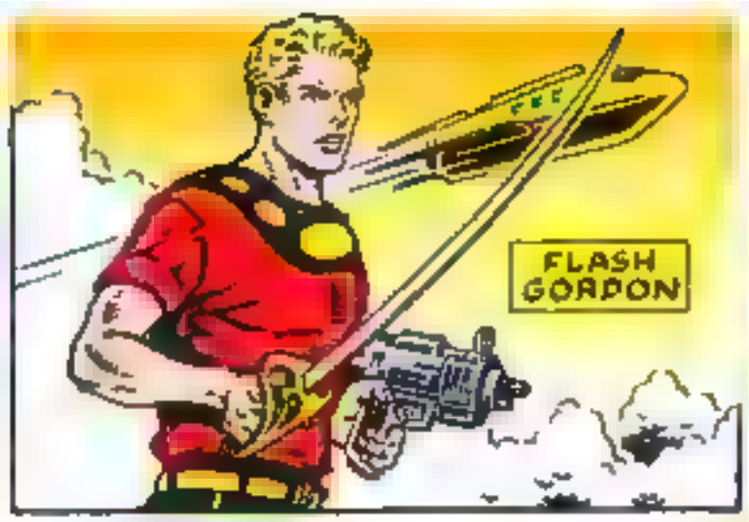

FLASH GORDON

BY JIM KEEFE

8-15

www.reuben.org/cowguy

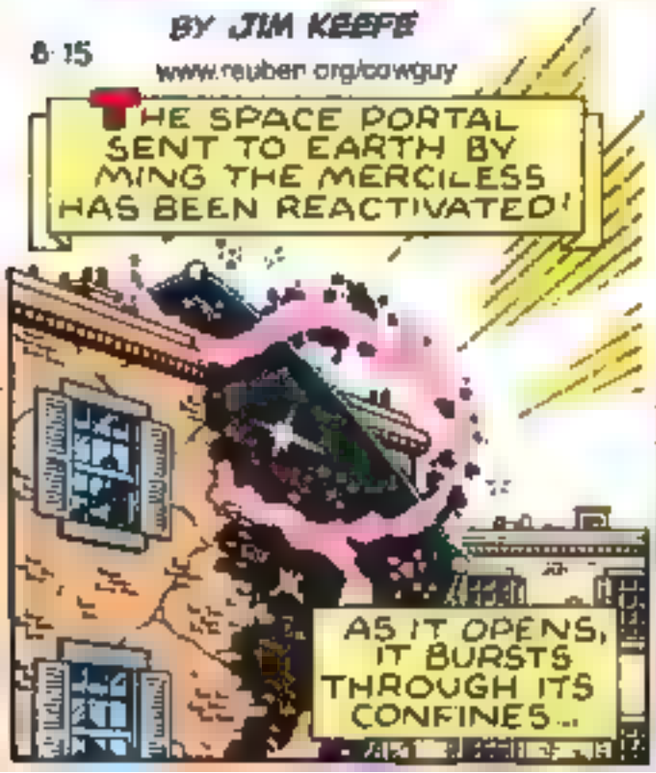

FLASH GORDON
FLASH GORDON
8-22
BY JIM KEEFE
www.reuben.org/cowguy
BOSTON IS UNDER ATTACK!
BRAC!
WATCH OUT!
THOOM!
YOU OKAY?
I I THINK SO...
IT'S ALL HAPPENING JUST AS FLASH SAID
CREATURES FROM MONGO ARE INVADING EARTH...
"...BUT WHAT'S HAPPENED TO FLASH?!"
ROCKETCYCLE'S AIRBORNE, BUT NOT MUCH ELSE..
I DON'T HAVE ANY FIREPOWER!
LOOKS LIKE THE FATE OF THE WORLD RESTS IN THE HANDS OF THOSE PILOTS!
NEXT
ROCKET'S RED GLARE!

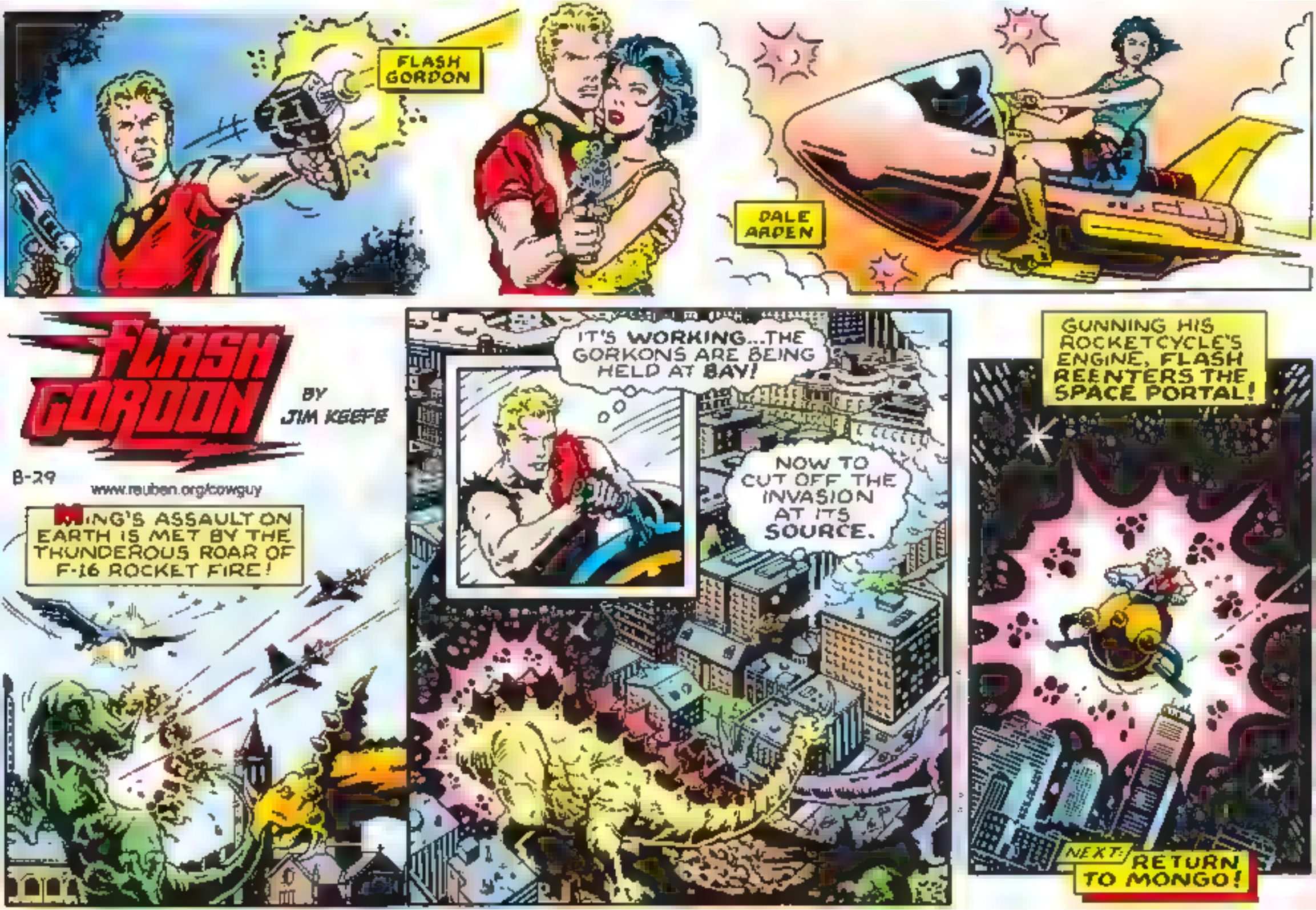
FLASH GORDON
DALE ARDEN
FLASH GORDON
BY JIM KEEFE
B-29
www.reuben.org/cowguy
MING'S ASSAULT ON EARTH IS MET BY THE THUNDEROUS ROAR OF F-16 ROCKET FIRE!
IT'S WORKING...THE GORKONS ARE BEING HELD AT BAY!
NOW TO CUT OFF THE INVASION AT ITS SOURCE.
GUNNING HIS ROCKETCYCLE'S ENGINE, FLASH REENTERS THE SPACE PORTAL!
NEXT: RETURN TO MONGO!

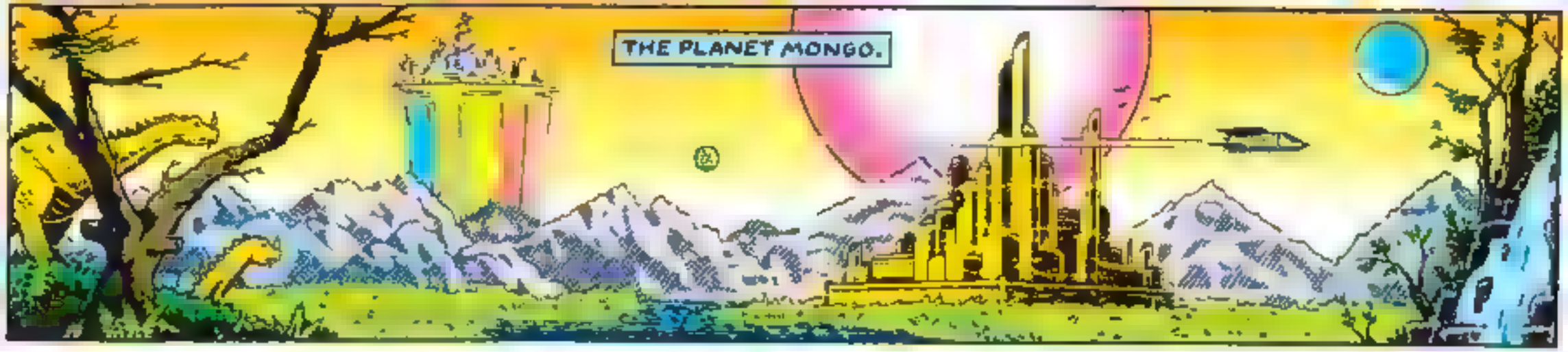

FLASH GORDON

BY JIM KEEFE

9-5

www.reuben.org/cowguy

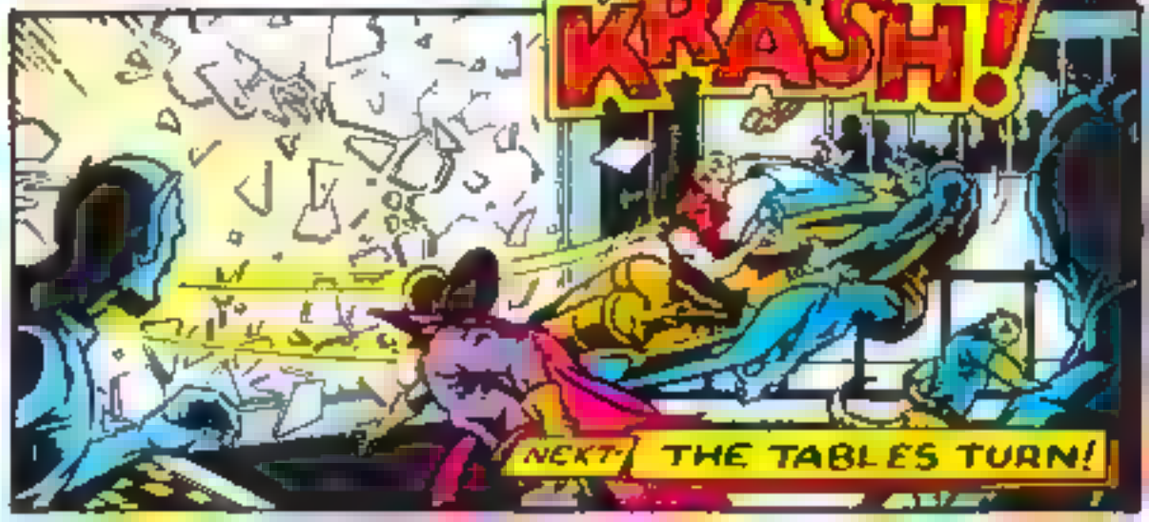

FLASH GORDON

9-12 BY JIM KEEFE

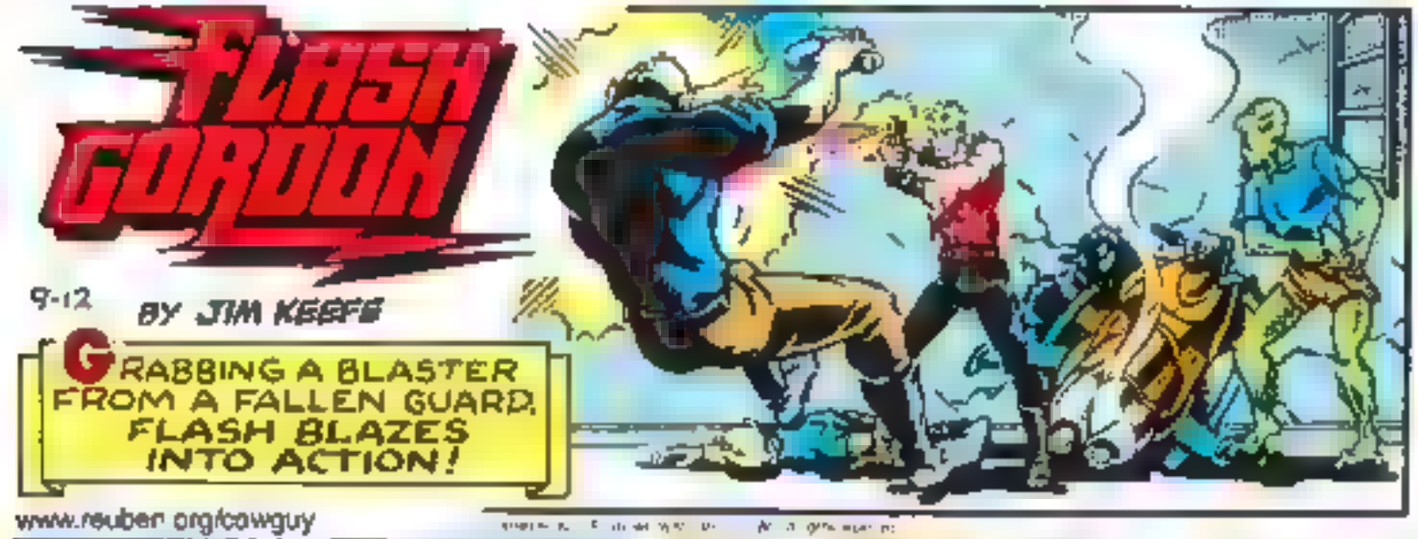

www.reuben.org/cowguy

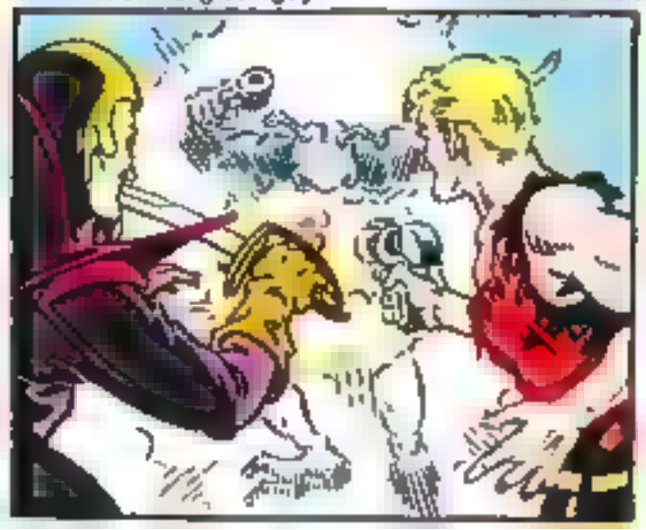

FLASH GORDON

9 19 BY JIM KEEFE

www.reuben.org/cowguy

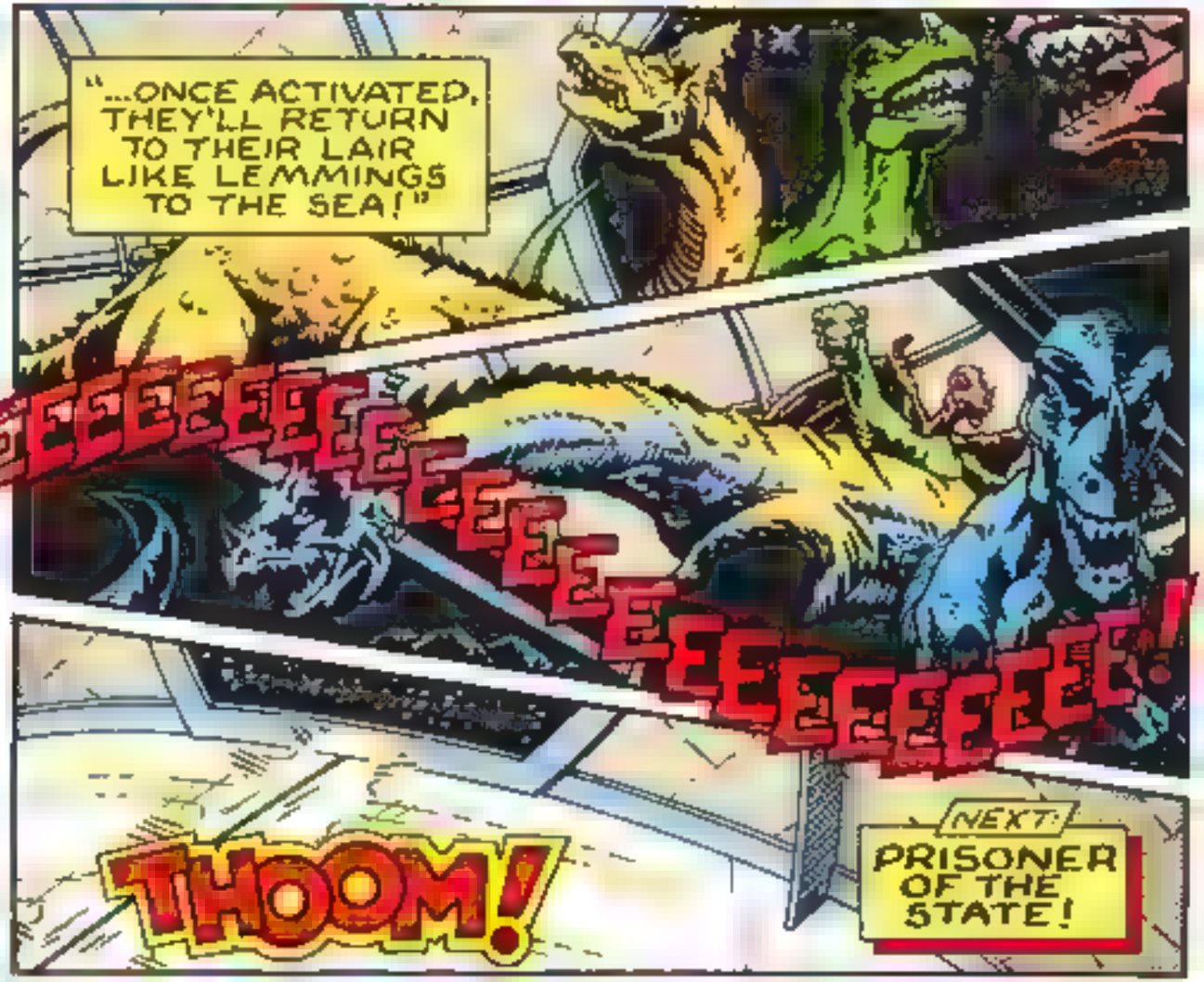

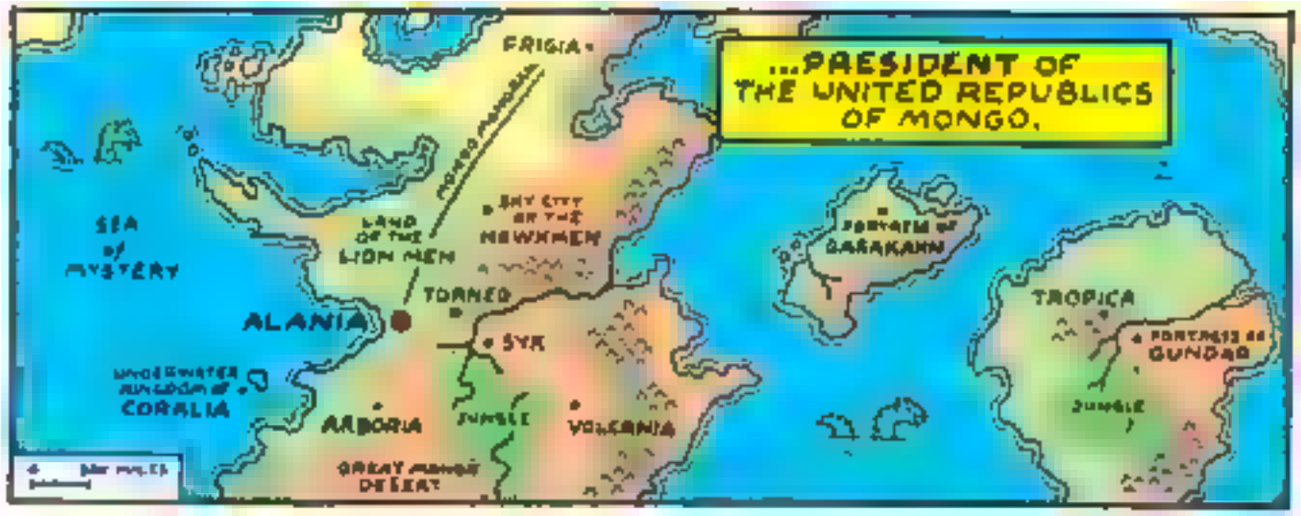

FLASH GORDON

BY JIM KEEFE

9-26

www.reuben.org/cowguy

MING THE MERCILESS HAS BEEN CAPTURED!

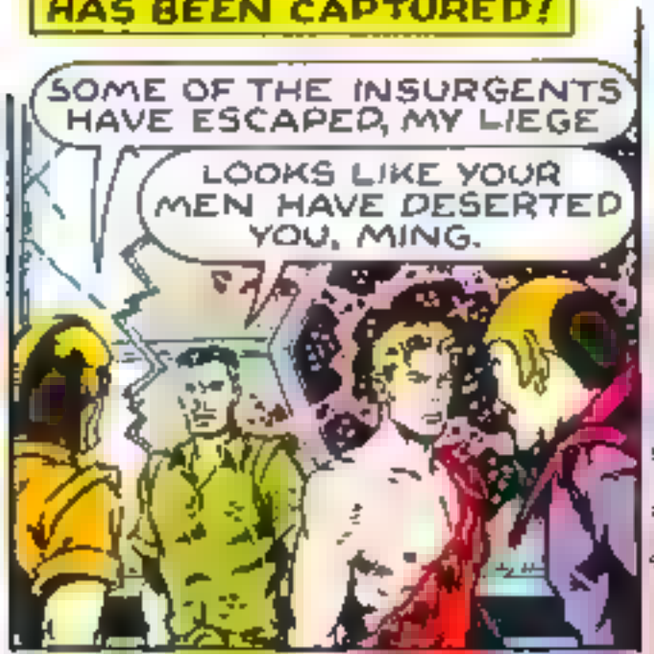

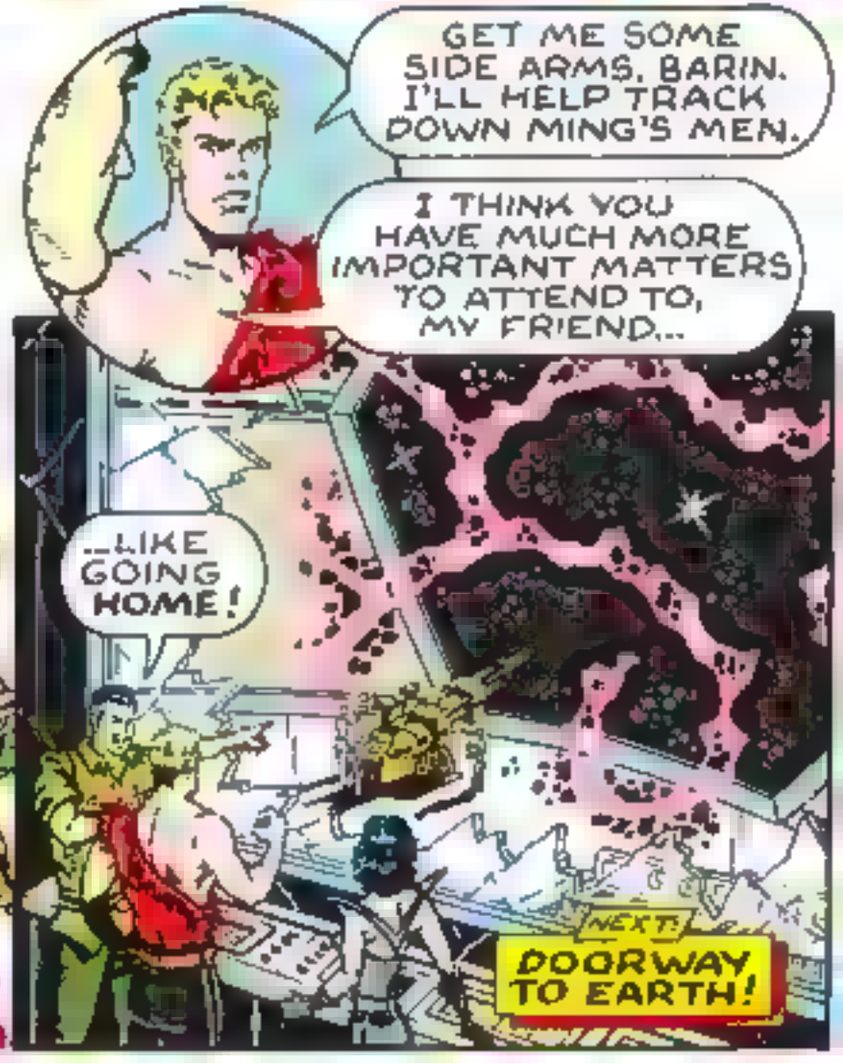

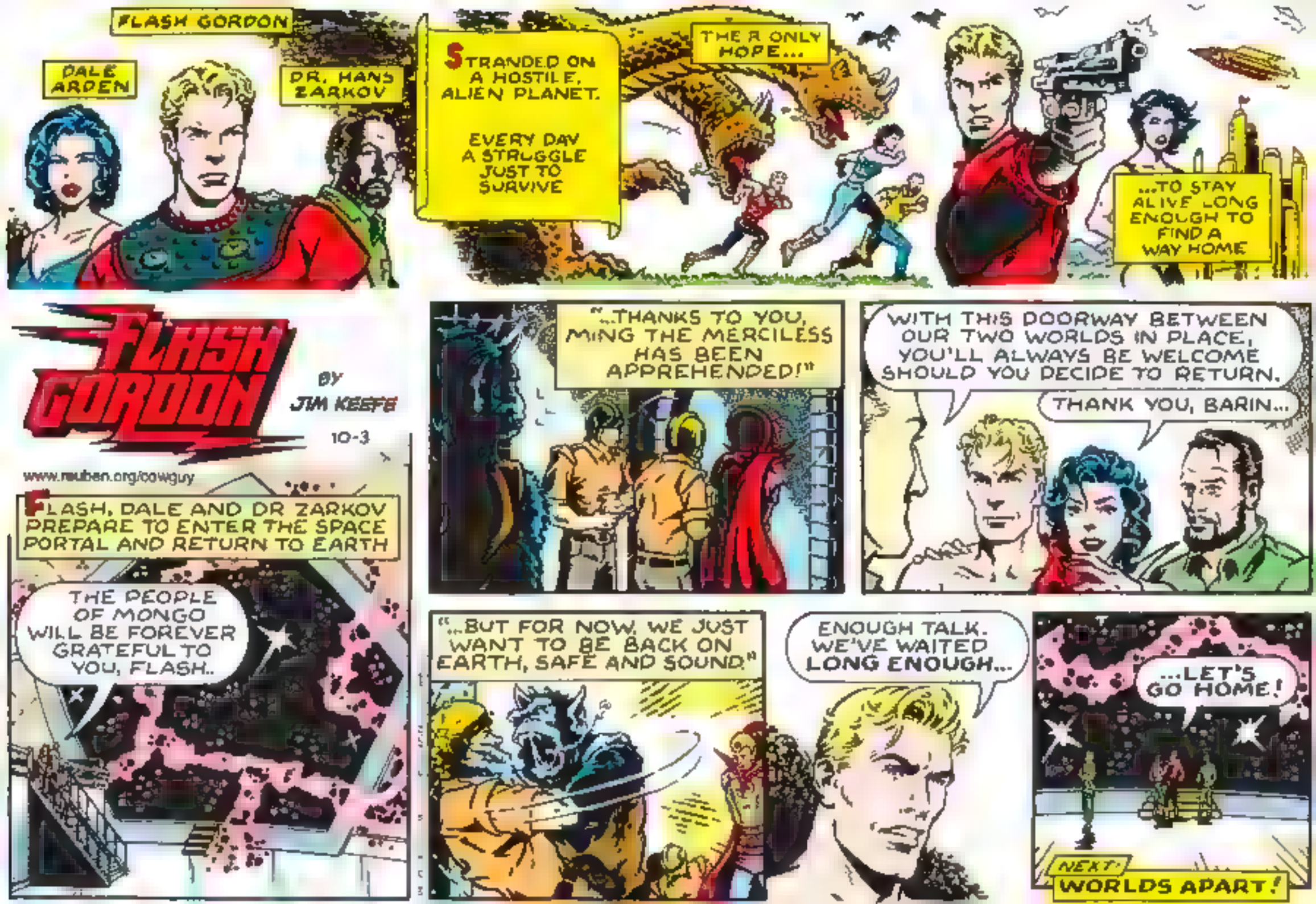
FLASH GORDON
DALE ARDEN
DR. HANS ZARKOV
STRANDED ON A HOSTILE, ALIEN PLANET.
EVERY DAY A STRUGGLE JUST TO SURVIVE
THE R ONLY HOPE...
...TO STAY ALIVE LONG ENOUGH TO FIND A WAY HOME
FLASH GORDON
BY JIM KEEFE
10-3
www.reuben.org/cowguy
FLASH, DALE AND DR ZARKOV PREPARE TO ENTER THE SPACE PORTAL AND RETURN TO EARTH
THE PEOPLE OF MONGO WILL BE FOREVER GRATEFUL TO YOU, FLASH..
"...THANKS TO YOU, MING THE MERCILESS HAS BEEN APPREHENDED!"
WITH THIS DOORWAY BETWEEN OUR TWO WORLDS IN PLACE, YOU'LL ALWAYS BE WELCOME SHOULD YOU DECIDE TO RETURN.
THANK YOU, BARIN...
"...BUT FOR NOW, WE JUST WANT TO BE BACK ON EARTH, SAFE AND SOUND."
ENOUGH TALK. WE'VE WAITED LONG ENOUGH...
...LET'S GO HOME!
NEXT: WORLDS APART!

FLASH GORDON

10-10 BY JIM KEEFE

www.reuben.org/cowguy

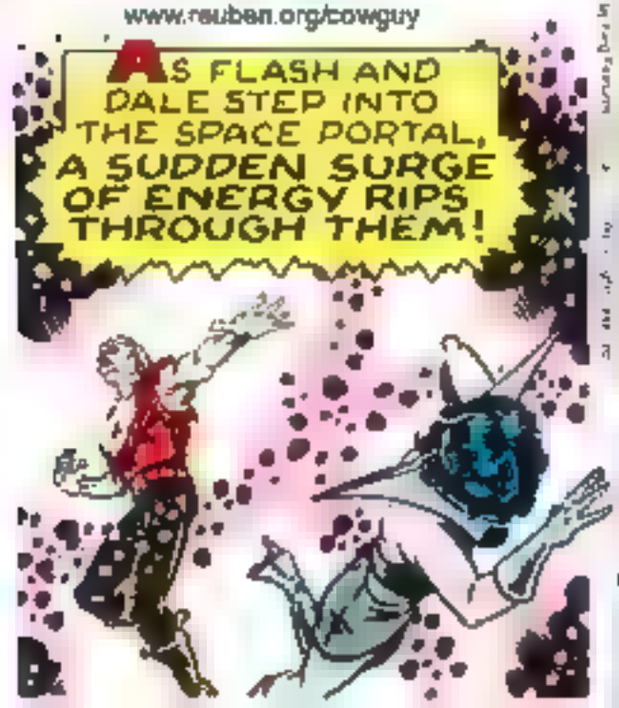

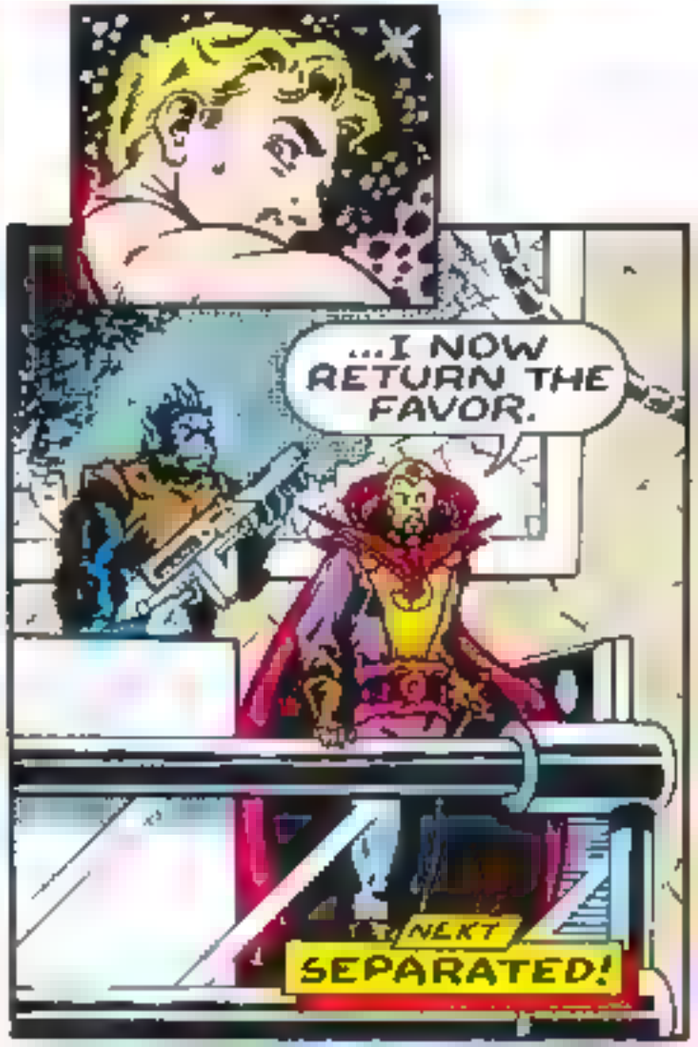

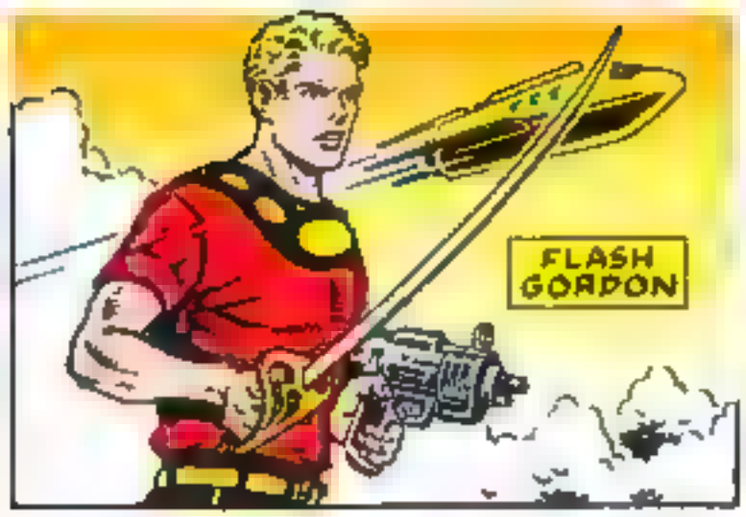

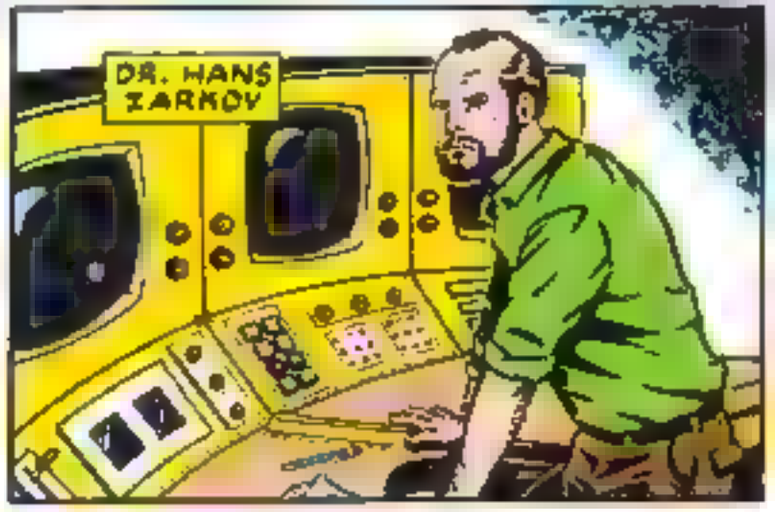

FLASH GORDON

10-17 BY JIM KEEFE

www.reuben.org/cowguy

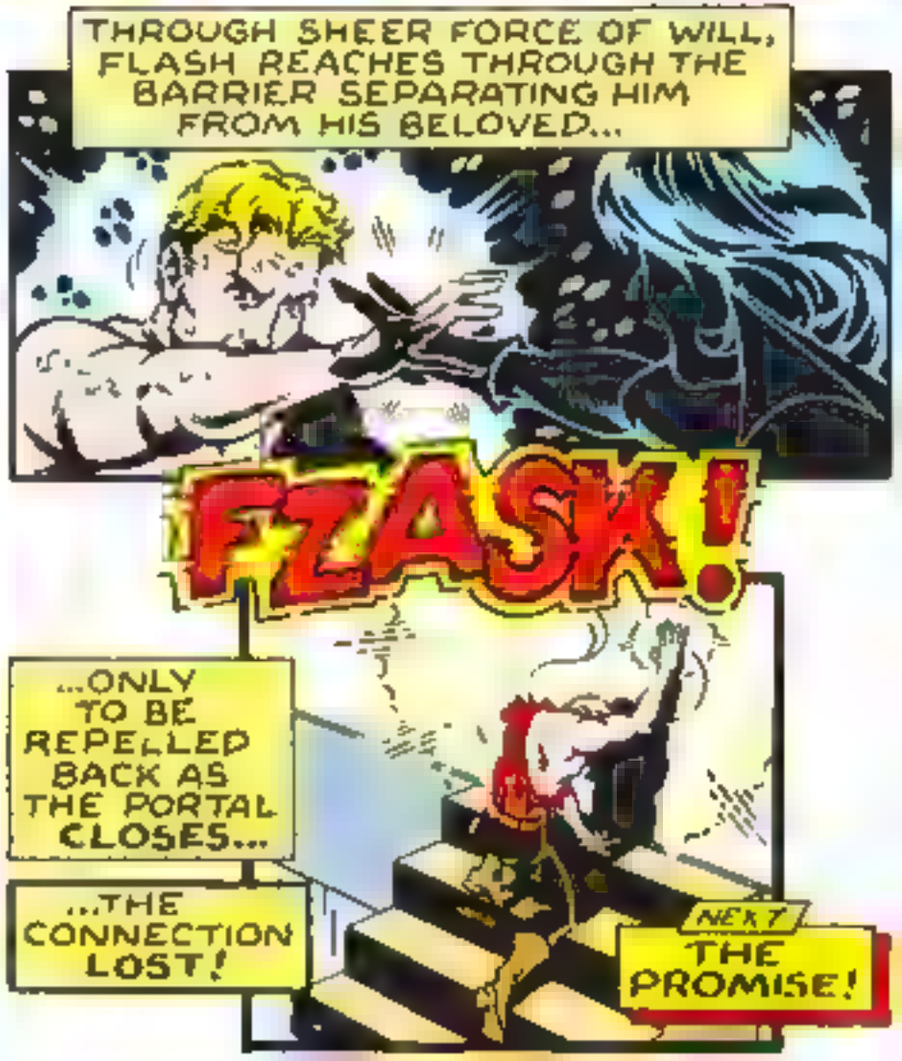

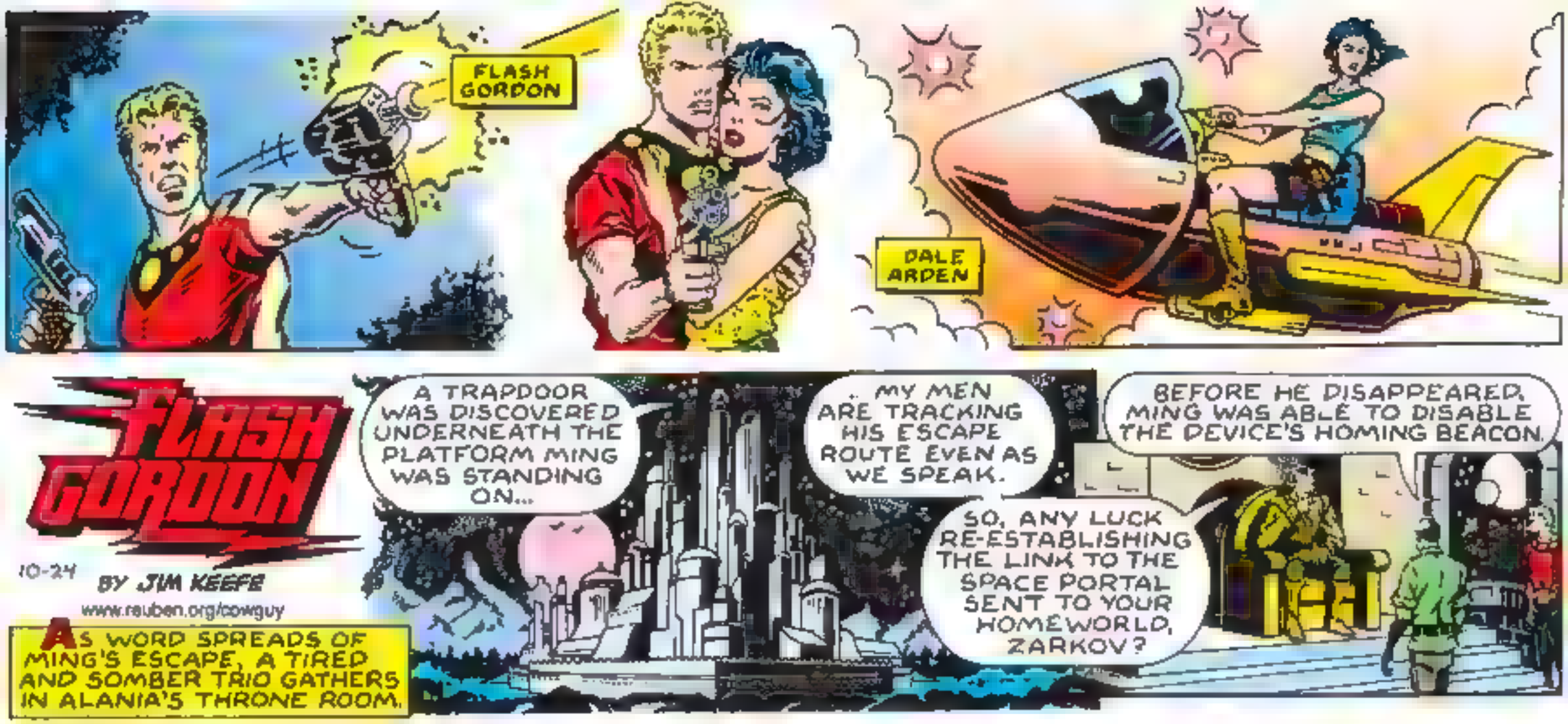
FLASH GORDON
DALE ARDEN
FLASH GORDON
10-24
BY JIM KEEFE
www.reuben.org/cowguy
AS WORD SPREADS OF MING'S ESCAPE, A TIRED AND SOMBER TRIO GATHERS IN ALANIA'S THRONE ROOM.
A TRAPDOOR WAS DISCOVERED UNDERNEATH THE PLATFORM MING WAS STANDING ON...
...MY MEN ARE TRACKING HIS ESCAPE ROUTE EVEN AS WE SPEAK.
BEFORE HE DISAPPEARED, MING WAS ABLE TO DISABLE THE DEVICE'S HOMING BEACON.
SO, ANY LUCK RE-ESTABLISHING THE LINK TO THE SPACE PORTAL SENT TO YOUR HOMEWORLD, ZARKOV?

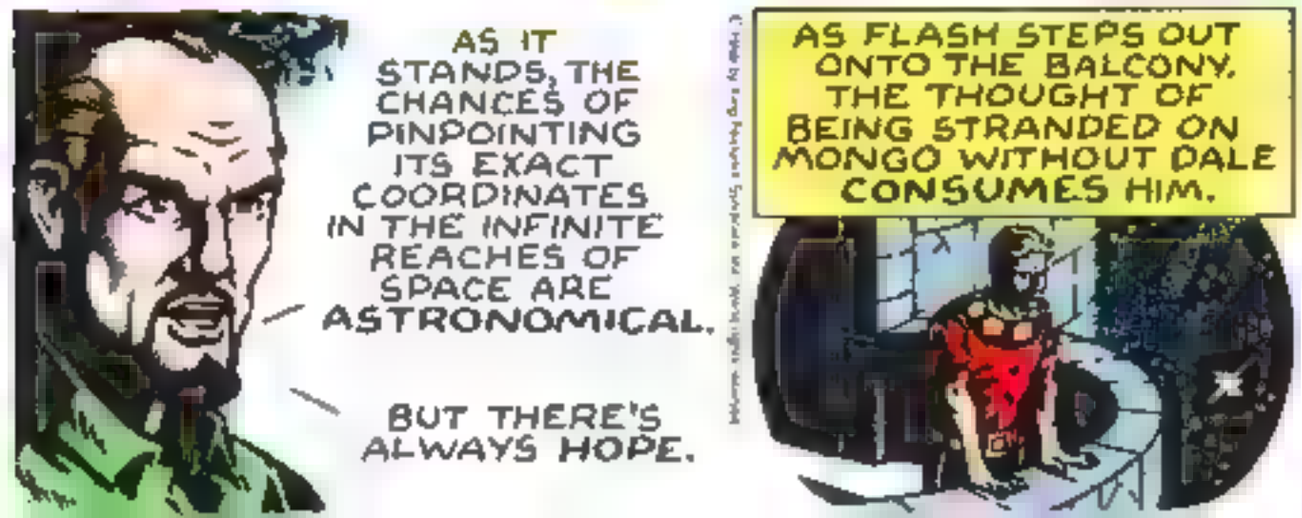
AS IT STANDS, THE CHANCES OF PINPOINTING ITS EXACT COORDINATES IN THE INFINITE REACHES OF SPACE ARE ASTRONOMICAL.
BUT THERE'S ALWAYS HOPE.
AS FLASH STEPS OUT ONTO THE BALCONY, THE THOUGHT OF BEING STRANDED ON MONGO WITHOUT DALE CONSUMES HIM.

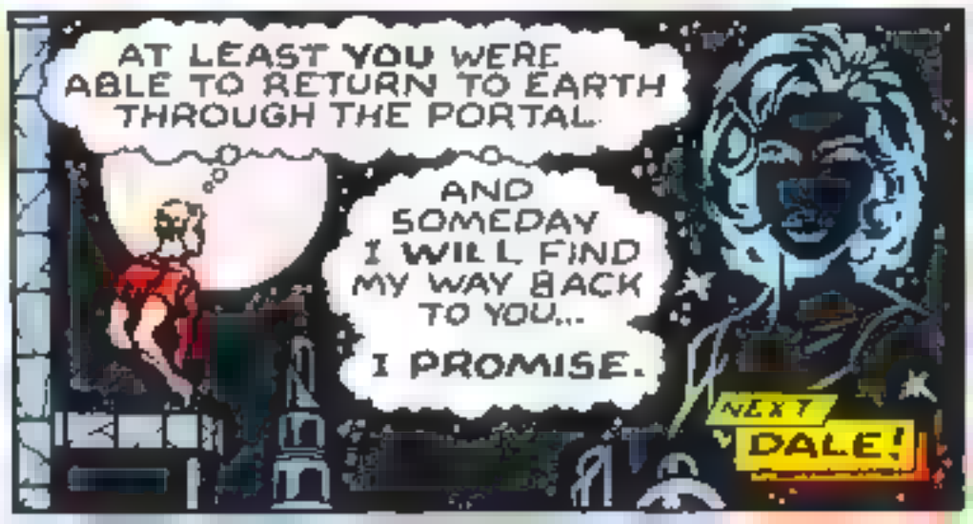
AT LEAST YOU WERE ABLE TO RETURN TO EARTH THROUGH THE PORTAL.
AND SOMEDAY I WILL FIND MY WAY BACK TO YOU...
I PROMISE.
NEXT DALE!

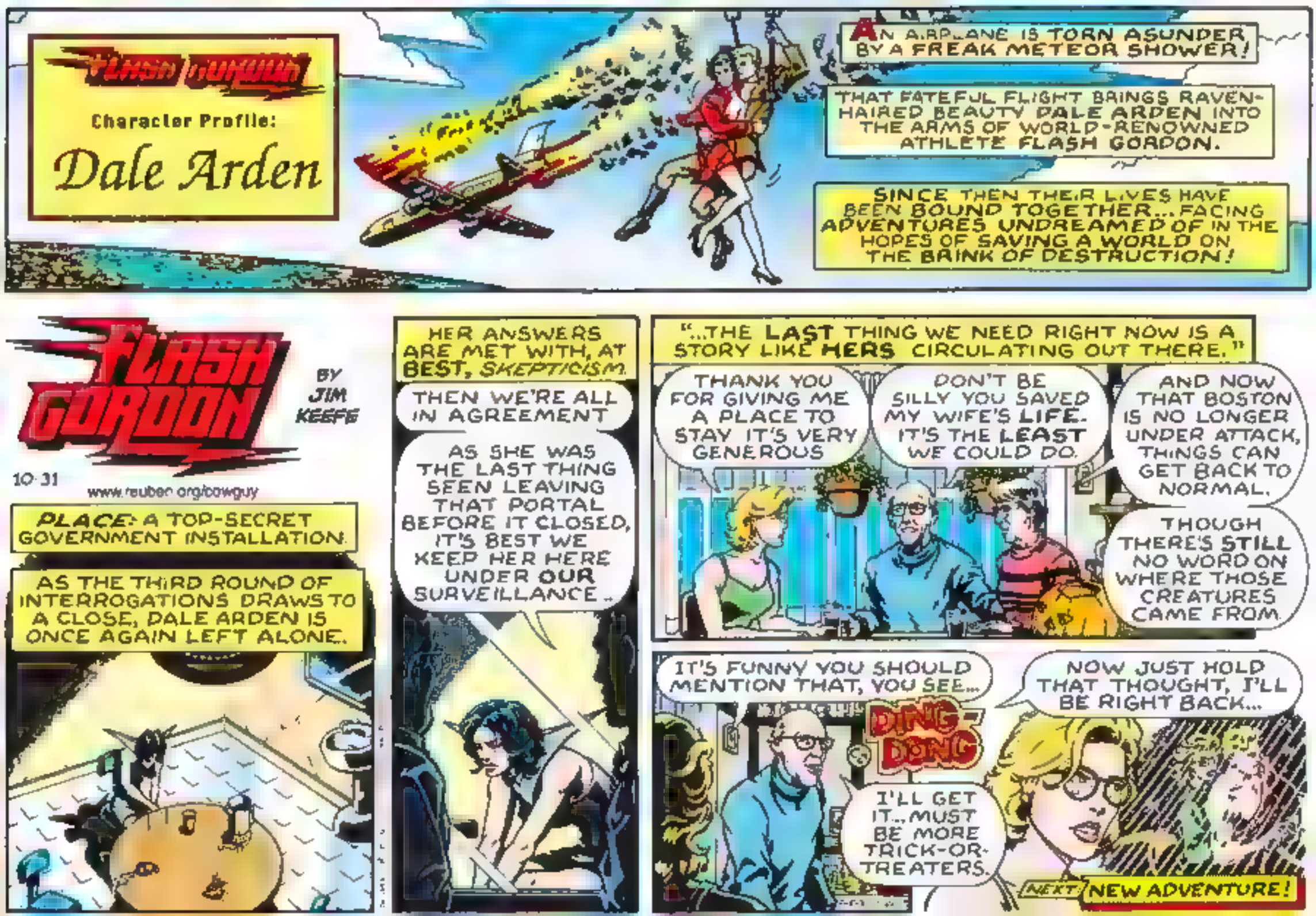
Flash Gordon
Character Profile:
Dale Arden
AN AIRPLANE IS TORN ASUNDER BY A FREAK METEOR SHOWER!
THAT FATEFUL FLIGHT BRINGS RAVEN-HAIRED BEAUTY DALE ARDEN INTO THE ARMS OF WORLD-RENOWNED ATHLETE FLASH GORDON.
SINCE THEN THEIR LIVES HAVE BEEN BOUND TOGETHER... FACING ADVENTURES UNDREAMED OF IN THE HOPES OF SAVING A WORLD ON THE BRINK OF DESTRUCTION!
FLASH GORDON
BY JIM KEEFE
10-31
www.reuben.org/cowguy
PLACE: A TOP-SECRET GOVERNMENT INSTALLATION.
AS THE THIRD ROUND OF INTERROGATIONS DRAWS TO A CLOSE, DALE ARDEN IS ONCE AGAIN LEFT ALONE.
HER ANSWERS ARE MET WITH, AT BEST, SKEPTICISM.
THEN WE'RE ALL IN AGREEMENT
AS SHE WAS THE LAST THING SEEN LEAVING THAT PORTAL BEFORE IT CLOSED, IT'S BEST WE KEEP HER HERE UNDER OUR SURVEILLANCE...
"...THE LAST THING WE NEED RIGHT NOW IS A STORY LIKE HERS CIRCULATING OUT THERE."
THANK YOU FOR GIVING ME A PLACE TO STAY IT'S VERY GENEROUS
DON'T BE SILLY YOU SAVED MY WIFE'S LIFE. IT'S THE LEAST WE COULD DO.
AND NOW THAT BOSTON IS NO LONGER UNDER ATTACK, THINGS CAN GET BACK TO NORMAL.
THOUGH THERE'S STILL NO WORD ON WHERE THOSE CREATURES CAME FROM.
IT'S FUNNY YOU SHOULD MENTION THAT, YOU SEE...
DING-DONG
I'LL GET IT... MUST BE MORE TRICK-OR-TREATERS.
NOW JUST HOLD THAT THOUGHT, I'LL BE RIGHT BACK...
NEXT NEW ADVENTURE!

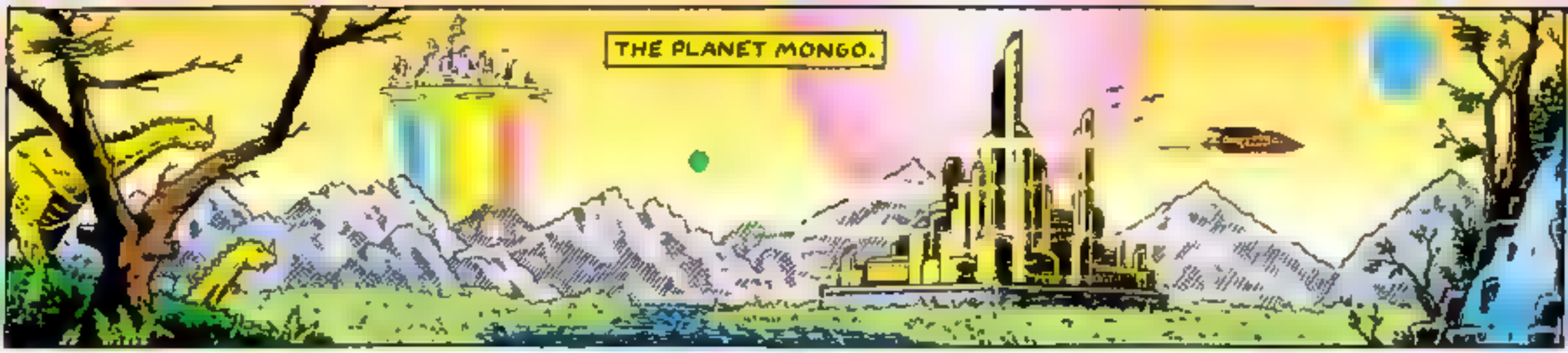

FLASH GORDON

BY JIM KEEFE

ART ASSIST AL WILLIAMSON

11-7

www.reuben.org/cowguy

ACCOMPANIED BY DR. HANS ZARKOV, FLASH GORDON SCOURS THE OUTSKIRTS OF ALANIA IN SEARCH OF MING THE MERCILESS.

I SEE AN OASIS UP AHEAD. LET'S TAKE A BREAK, SON

WE'LL DO BETTER REFRESHED.

ALL RIGHT BUT ONLY FOR A MOMENT

ZARKOV KNOWS BETTER THAN TO TRY TO DETER HIS YOUNG FRIEND'S EFFORTS

FOR IT WAS BY MING'S HAND THAT DALE WAS TORN FROM FLASH'S SIDE, SEPARATING HIM FROM HIS BELOVED BY A CHASM OF LIGHT YEARS!

AS THEY APPROACH .

DOC... DO YOU SEE WHAT I SEE?

IT CAN'T BE!

DALE..?!

TO BE CONTINUED..!

FLASH GORDON
DALE ARDEN
DR. HANS ZARKOV
FLASH GORDON
BY JIM KEEFE
11-14 www.reuben.org/cawguy
FLASH AND ZARKOV ARE FACED BY THE IMPOSSIBLE!
FLASH, WAIT! WHATEVER THAT THING IS IT ISN'T DALE!
INTOXICATED BY THE AROMA OF THE SURROUNDING FLORA, FLASH STAGGERS FORWARD
ISN'T DALE. ISN'T
AND AS FLASH SLOWLY LOSES CONSCIOUSNESS..
..THE VENOMOUS VEGETATION ENGULFS HIM!
TO BE CONTINUED!

FLASH GORDON
FLASH GORDON
BY JIM KEEFE
11-21
www.reuben.org/cowguy
AS ZARKOV APPROACHES THE NEFARIOUS FLORA THAT HAS ENGULFED HIS FRIEND.
..A SICKENING SWEET AROMA PERMEATES HIS SENSES
THAT SCENT, IT'S LIKE A NARCOTIC.
THE PLANT MUST DRUG ITS VICTIMS SO THEY CAN BE MORE EASILY...
...DIGESTED.
NO TIME TO WASTE. HAVE TO GET FLASH OUT OF THERE AND FAST!
HOLD TIGHT, SON! I'LL HAVE YOU OUT OF THERE IN NO TI...
SHINK!
TO BE CONTINUED..!

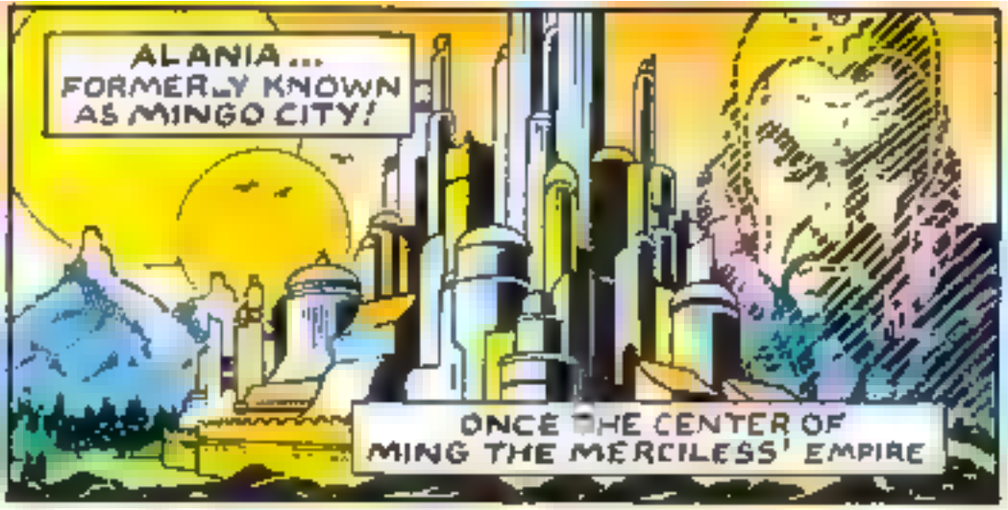
ALANIA... FORMERLY KNOWN AS MINGO CITY!
ONCE THE CENTER OF MING THE MERCILESS' EMPIRE

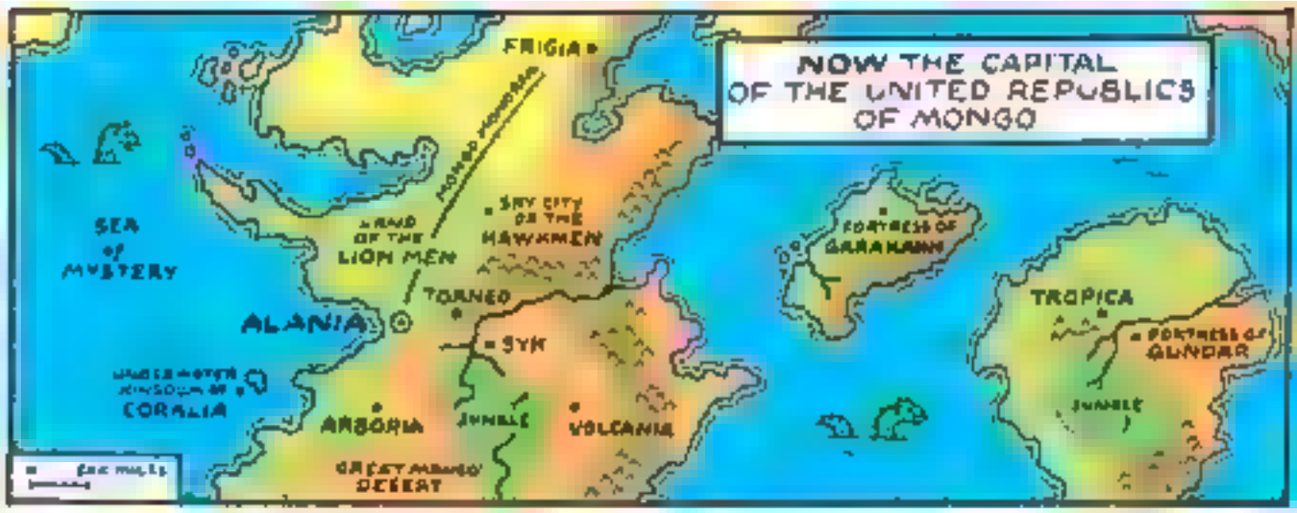
NOW THE CAPITAL OF THE UNITED REPUBLICS OF MONGO
FRIGIA
SEA of MYSTERY
LAND OF THE LION MEN
SKY CITY OF THE HAWKMEN
FORTRESS OF GARAKANN
TORNED
ALANIA
SYK
TROPICA
FORTRESS OF GUNDAR
CORALIA
ARBORIA
JUNGLE
VOLCANIA
GREAT MONGO DESERT

FLASH GORDON
BY JIM KEEFE
11-28
www.reuben.org/cowguy
ZARKOV IS ENSNARED AS HE ATTEMPTS TO RELEASE FLASH FROM THE PLANT CREATURE'S CLUTCHES!
HAVE TO BREAK FREE..
...OR FLASH IS DONE FOR!
ZASK!

KA-ZASK!

KRAC!

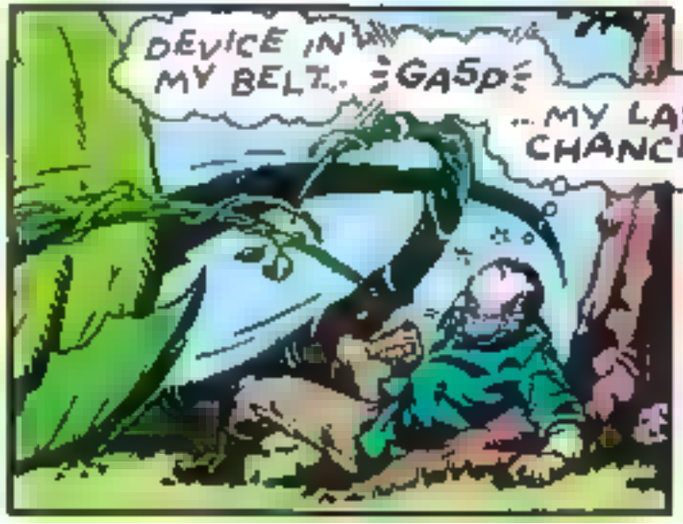
DEVICE IN MY BELT.. GASP
...MY LAST CHANCE!

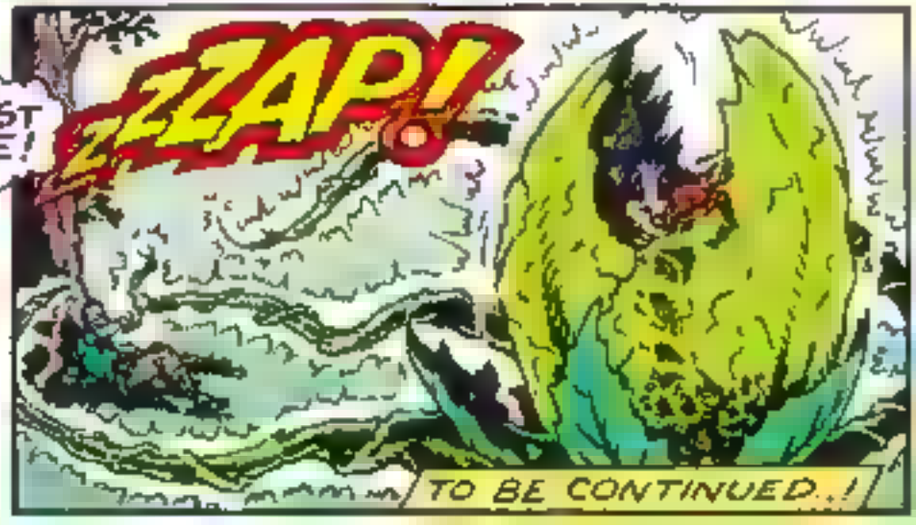
ZZZAP!
TO BE CONTINUED..!

FLASH GORDON
DALE ARDEN
FLASH GORDON
BY JIM KEEFE
12-5
www.reuben.org/cowguy
DR. ZARKOV ELECTRIFIES THE MONSTROUS PLANT CREATURE!
ZASK!
FLASH!
YOU HAVE TO SNAP OUT OF IT...
...THE CREATURE'S EMPATHIC.
IT JUST CREATED AN IMAGE OF DALE TO TRAP YOU!
IT'S... NOT DALE...
ZASK!
...NOT DALE!
TO BE CONTINUED..!

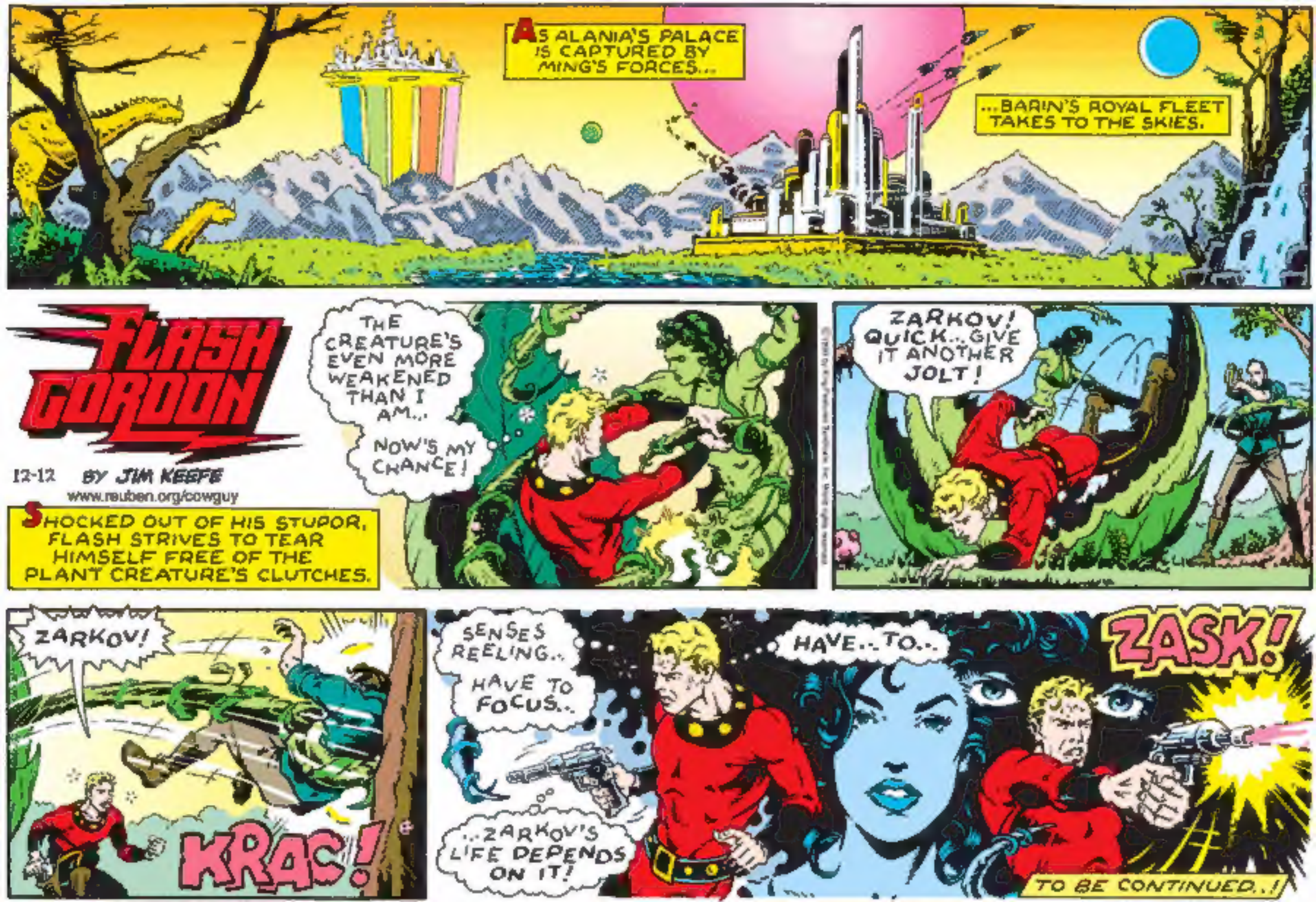
AS ALANIA'S PALACE IS CAPTURED BY MING'S FORCES...
...BARIN'S ROYAL FLEET TAKES TO THE SKIES.
FLASH GORDON
12-12 BY JIM KEEFE
www.reuben.org/cowguy
SHOCKED OUT OF HIS STUPOR, FLASH STRIVES TO TEAR HIMSELF FREE OF THE PLANT CREATURE'S CLUTCHES.
THE CREATURE'S EVEN MORE WEAKENED THAN I AM...
NOW'S MY CHANCE!
ZARKOV! QUICK...GIVE IT ANOTHER JOLT!
ZARKOV!
KRAC!
SENSES REELING...
HAVE TO FOCUS...
...ZARKOV'S LIFE DEPENDS ON IT!
HAVE...TO...
ZASK!
TO BE CONTINUED...!

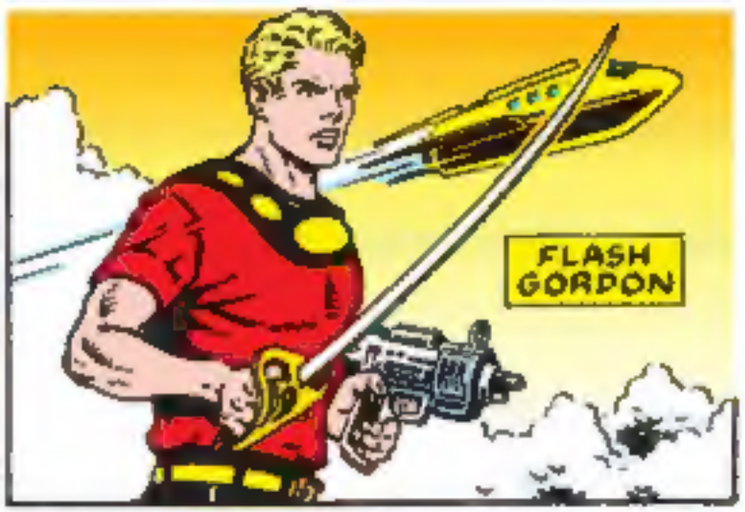

FLASH GORDON

BY JIM KEEFE

12-19

www.reuben.org/cowguy

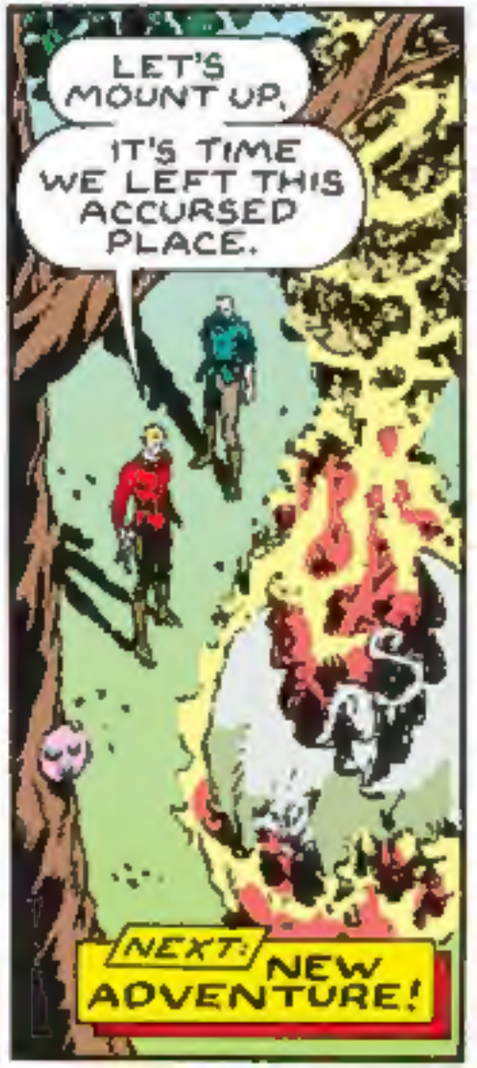

CREATED BY ALEX RAYMOND, FLASH GORDON FIRST APPEARED IN PAPERS ON JANUARY 7, 1934.
THE STRIP'S POPULARITY WOULD EVENTUALLY PRODUCE COUNTLESS ADAPTATIONS ON RADIO, IN BOOKS AND ON FILM.
ITS INFLUENCE WOULD BE FELT FOR GENERATIONS TO FOLLOW. GEORGE LUCAS HAS EVEN CITED THE CLASSIC MOVIE SERIAL "FLASH GORDON CONQUERS THE UNIVERSE" AS THE DIRECT INSPIRATION FOR HIS OWN SPACE OPERA..."STAR WARS".
Alex Raymond Self-Portrait
FLASH GORDON
12/26
www.rsuben.org/cowguy
MAC RABOY
TO HELP RING IN THE NEW MILLENNIUM, WE PROUDLY PRESENT A GALLERY OF FLASH GORDON ARTISTS FROM THROUGHOUT ITS 67-YEAR HISTORY!
©1999 by King Features Syndicate, Inc. World rights reserved
GRAY MORROW
ALEX RAYMOND
AL WILLIAMSON
JIM KEEFE
DAN BARRY
AUSTIN BRIGGS
NEXT: INTO THE 21ST CENTURY!